BROWN'S FLY COIL
3 doz. in a box....$1.00
Catch and hold both the flys and germ they carry, non-poisonous, non-drying, clean and effective.
CAMPBELL'S PRESCRIPTION STORE
Corner Fort and Douglas Sts.
We are prompt. We are careful and our prices are reasonable.

The Daily Col[illegible]t.

ESTABLISHED IN 1858

COAL
HALL & WALKER
Wellington Colliery Co. Coal
1232 Government St. Phone 83.

VOL. CI.—No. 149 VICTORIA, B. C., THURSDAY, JUNE 3, 1909 SIXTEEN PAGES

Diamonds

Just received a large shipment of Diamonds for our summer trade.

We are showing a large variety of Diamond jewelry and loose stones at prices which should prove very interesting.

Some of our recent importations from Europe are a revelation being unsurpassed for style and execution.

Come in and let us show you our goods whether you contemplate an immediate purchase or not.

Diamonds Enter Canada Duty Free.

CHALLONER & MITCHELL
1017-19 21 GOVT. ST.

"The Only Quality Store."

We Are Famous for Good Hams and Bacon

PICNIC HAMS, PER LB.	12½c.
AMERICAN HAMS, PER LB.	17c.
B. C. HAMS, PER LB	22c.
ARMOUR'S HAMS, PER LB.	22c.
SWIFT'S HAMS, PER LB.	22c.
AMERICAN BACON, PER LB.	22c.
B. C. BACON, PER LB	25c.
ARMOUR'S BACON, PER LB.	30c.
SWIFT'S BACON, PER LB.	30c.
BACK BACON, PER LB.	22c.
ROLL BACON, PER LB.	20c.

SPECIAL TODAY
Chicken Broth, per Tin..... 5c

DIXI H. ROSS & CO.
INDEPENDENT GROCERS
1317 Government Street 1316 Broad Street
Phones 52, 1052 and 1590.

SEE THE NEWEST CREATIONS IN

American Footwear

All Styles, All Leathers, All Sizes — For the Entire Family
WE ARE IMPORTERS

McCandless Bros. & Cathcart
555 Johnson Street, Victoria

"Now, good digestion wait on appetite and health on both."—Shakespeare.

The above well known quotation headed the menu of a banquet of the Baltimore Segar Leaf Association, tendered to the members of the National Segar Leaf Tobacco Association, held May 11th last at Hotel Belvidere, Baltimore, Maryland, when G. H. Mumm & Co.'s Extra Dry was the one champagne listed and served exclusively.

Another high-class banquet, which took place recently at Hotel Belvidere, Baltimore, was the dinner to the Twentieth Annual Congress of the National Society Sons of the American Revolution, by the Maryland Society, on Saturday, May 1st, last, which also listed and served exclusively G. H. Mumm & Co.'s Extra Dry.

This all tends to show that no prominent banquet is complete without G. H. Mumm & Co.'s Champagne.

MOBS ATTACK STREET CARS

Attempt to Run at Night in Philadelphia Leads to Wild Rioting

STRIKE BREAKERS ARE ROUGHLY USED

Policeman Shot and Several Cars Wrecked in Course of Evening

Philadelphia, June 2.—The attempt of the Philadelphia Rapid Transit Co. to operate its cars tonight with strike breakers imported from other cities, resulted in the first serious rioting which has occurred since the strike of the street car men began on May 29th.

In the Kensington district, where many mills are located, the feeling ran high. Mobs of men, women and children pulled the motormen and conductors from their cars, and beat them severely. In many instances cars were set on fire, and in other cases thrown across the tracks. The police were powerless to control the angry strike sympathizers. When they charged the mob it separated only to form again in the vicinity of another car.

The officials of the company announced today that night cars would be run tonight for the first time since the beginning of the strike. When the rioting started, after nightfall, every car that could be gotten into the barns of the company was taken off the street. Several policemen were injured during the rioting.

Riots in Many Places

While the most serious rioting occurred in the mill district in Kensington, cars were attacked in many other parts of the city. In West Philadelphia dynamite caps were placed on the tracks, and crowds stoned the strike breakers when they attempted to bring out cars, forcing them to return to the barn. In the down-town section conductors and motormen were pulled from the cars, and their clothing torn from their back by mobs of strike sympathizers. In some cases the terrified strike breakers had to be taken to private houses and guarded by police to save them from bodily harm.

In Kensington there were five big riots, and all evening Kensington avenue, the main thoroughfare of the district, was filled with a howling mob. So far as can be learned, the striking car men themselves did not take any part in the rioting. They were kept confined by their leaders in the various meeting places. The imported strike breakers proved to be a disappointment to the company, many of them deserting their cars at the first sign of trouble, and leaving them standing in the streets at the mercy of the mobs. Several of them applied to the strikers for aid to return to New York, saying that they had been brought here under misrepresentations.

Policeman Shot

During the course of the Kensington riots, Policeman Levy was shot in the back, and is said to be in a dying condition. In the same section one block of five cars were placed in the barns after being partly demolished with paving stones, and were then set on fire. At least a hundred persons have been more or less seriously injured.

During the day the company claimed to have operated a few more cars than on the previous day of the strike. Chairman Pratt, of the street car men's union, said the strikers had won over more of the old men, and none of the men who had gone on strike had weakened.

The Central Labor Union has decided to take advantage of the political features involved in the strike, and at a meeting of its conference committee tonight it decided to issue a call upon all its members and sympathisers to celebrate next Saturday, which is primary election day, as white ribbon day. The white ribbon is the emblem chosen by the striking car men. Their sympathisers are asked by the Central Labor Union to wear this emblem on election day, and to vote for D. C. Gibboney for district attorney, and for President Murphy of the union for city treasurer, in opposition to the slated Republican nominees.

UNDULY EXCITED

War Talk of English Yellow Journals Deprecated by German Ambassador to United States

New York, June 2.—Count Von Bernsdorf, the German ambassador, who came to New York today to receive an honorary LL. D., at the Columbia university commencement, took occasion in the course of an interview this afternoon to pooh-pooh the talk of impending or probable war between England and German. "England has no need to worry about the likelihood of war with my country," he said. "The jingoism of a few easily excited persons in England will soon pass over. Between the two governments there is no misunderstanding or enmity, and the sentiment of the two people is not hostility or bitterness, but a healthy, temperate, good-natured rivalry.

"Germany is very proud of the progress which Count Zeppelin and our other aeronauts have made, but the English yellow journals are, of course, wrong in their attempts to make war talk out of our efforts to conquer the air. We are building no secret fleet of airships and we have no scout balloons hovering over the English coast."

POWERS AND NAVIES

German Admiral Reviews Situation as He Sees It in Europe and Far East

Vancouver, June 2.—Admiral Coerpor, who lately retired from the command of the German squadron in Admiral Coerpor could not see any Samoa, whither he had been despatched to adjust dispute among tribal chiefs. He averted trouble by exiling nine chiefs.

Discussing German relations with Britain, the admiral laughed heartily at the talk of German invasion. He declared that such fears were pure nonsense, and conceded that Britain's naval supremacy, with the two-power standard, would be maintained. He added that the policy of German naval expansion had been formulated in 1899 to embrace the period to 1916, and it had not been varied one iota from the outset. He pointed out that the strength of France as a naval power had been curiously overlooked in Europe. The new shipbuilding programme of France wuld make that country a serious rival of Germany on the seas.

Admiral Coerpor could not seen any intention on the part of Japan to create trouble in the Far East. He predicted that China as a naval power would be a factor which the powers would have to reckon with.

Run Down by Train

Weston, Ont., June 2.—Jas. Duncan, of Emery, was cut to pieces yesterday by an express train arriving from the north. He was hurrying to catch a train, and tried to cross in front of the engine, when he was struck. He was 70 years old and a prominent farmer.

TROOPS SENT TO AWE STRIKERS

Riotous Lumber Workers at McCloud, Cal., Get Beyond Control

Sacramento, Cal., June 2.—In response to a telegram from Colonel Bradbury, at McCloud, Cal., announcing that the 600 striking lumbermen had broken into the light and power plant and forced the firemen and engineers to quit work, Goveror Gillette today ordered four companies of militia to proceed to the scene at once. The troops left Sacramento by special train tonight to make the 350 miles journey to the heart of the Shasta lumber region. Col. Bradbury's telegram said that McCloud was without fire protection and light and that property worth two million dollars, the citizens and their homes were at the mercy of the strikers, who were apparently beyond control of the leaders.

Sisson, Cal., June 2.—The McCloud River company is making no effort whatever to bring in laborers from other places. The mills at Sisson and Bartlett are running as usual, but aside from that the great plant of the company is silent, except for the tramp of watchmen and armed deputy sheriffs. Although President Queal has not yet arrived, his presence would make little difference, as the company is determined not to yield to the demands made by the strikers and the local management has been advised fully to this effect. The strikers declare that they will fight it out on the present lines for a year if necessary.

GENERAL ASSEMBLY

Rev. Dr. Lyle, of Hamilton, Is Elected Moderator—Dr. Somerville Retires From Secretaryship

Hamilton, June 2.—The 30th general assembly of the Presbyterian church opened in Central church here this evening. In the absence of Rev. Dr. Duval, of Winnipeg, moderator, detained through the recent death of his wife, Rev. Dr. Campbell, of Montreal, presided.

Rev. Dr. Patrick, of Winnipeg, read Dr. Duval's sermon, in which church union was earnestly pleaded for.

The election of moderator was then proceeded with, the choice falling on Rev. Dr. Lyle, of Central church, on the first ballot, by a large majority, his opponent being Rev. Dr. Mackay, secretary of foreign missions.

Rev. Dr. Somerville requested that he be relieved of the office of joint secretary, and the resignation was accepted with regret, Rev. Dr. Radcliffe being appointed his succesor.

A resolution of sympathy for Rev. Dr. Duval in the recent loss of his wife was then adopted.

Thrown From Motor Cycle

San Diego, June 2.—While going to the aid of his representative, who had broken down in a motor cycle race here this morning, C. A. Sheppard, a motor cycle agent, was thrown from his machine and sustained what are believed to be fatal injuries.

Honored by McGill

Washington, June 2.—Secretary of Agriculture Wilson and Gifford Pinchot, chief of the forestry service, left here today for Montreal, Canada, where the degree of Doctor of Laws will be conferred upon them by McGill university. From that city they will go to St. Anne de Bellevue, Canada, to attend the ceremonies incident to the dedication of McDonald college, on which occasion Secretary Wilson will make the principal address.

Chemistry Congress

London, June 2.—The international congress of applied chemistry held its annual session in London today. The next congress will meet in Washington in 1912. Professor E. W. Morley, of West Hartford, Conn., was unanimously elected to be honorary president, and Dr. Nicholas, of New York, was made acting president. The congress closed its labors by adopting a mass of resolutions advising international inquiry and action in the matter of many subjects discussed during the past week.

INTERVIEWS OF ROYALTIES

Meeting of Russian and German Emperors May Help Cause of Peace

CZAR ALSO TO VISIT ENGLAND AND FRANCE

Conferences of Sovereigns and Statesmen Looked on as Important

St. Petersburg, June 2.—A meeting between Emperor William and Emperor Nicholas has been arranged and will take place in the waters on the Finnish gulf. The exact date of the meeting will be decided later, but it will probably be June 17. The German Emperor will arrive on the Imperial yacht Hohenzollern, while Emperor Nicholas will be aboard the Standart, accompanied by M. Iswolsky, the Foreign Minister, and Admiral Voevodsky the Minister of Marine.

The news of the proposed interview between the sovereigns, coming so soon after the settlement of the Balkan crisis, has aroused eager speculation among the diplomatists at St. Petersburg. It was supposed in some quarters that German mediation, which had ended the crisis, had left some traces of bitterness, which would estrange the two monarchs and lead Russia to identify herself more closely with Great Britain's continental policy.

The meeting, which, according to some reports, has been arranged on the initiative of the Emperor Nicholas is taken to mean that Russia prefers an amicable arrangement with Germany to the doubtful issue of an antagonistic policy.

If Emperor William also meets Premier Fallieres, as reported from Berlin, the European situation may be regarded as entering upon a decidedly peaceful phase.

After meeting the German Emperor, Emperor Nicholas will go to Stockholm, probably on June 26.

He will return to Peterhoff, where, during the early days of July, he will receive King Frederick of Denmark. His Majesty will then proceed to Poltava, where he will be present on July 7 and 8 at the celebration of the two hundredth anniversary of the battle of Poltava.

The Emperor will then depart by sea for a visit to France and England and probably Italy. The plans of this trip are held in the deepest secrecy, but elaborate preparations are already being taken to prevent tampering with the railway lines to Poltava. Forty-eight thousand troops will be stationed along the route during the journey. The military attaches of the various embassies and legations have been invited to accompany his majesty, but no diplomatic representatives. The Emperor on June 5 will preside at the dedication of the monument to Alexander III., which is erected at the end of the Nevsky Prospect.

CROP REPORTS ARE FAVORABLE

Moisture and Warmth Combine to Make Growth Unusually Rapid

Winnipeg, June 2.—The condition of 1909 crop is excellent, according to the C. P. R. report this week, and the farmers of western Canada are looking forward to securing a big harvest. All the wheat has been sown and the percentage of barley, oats and flax that remains to be put in is small.

Reports from all points regarding the growing conditions are excellent. Ideal growing weather prevails, and light rains and warm weather have done an enormous amount of good in bringing up the grain. In a great many places the wheat is reported eight inches high, and in the more backward points it is from two to four inches high.

In Manitoba the wheat is making remarkable progress. Minnedosa reports favorable progress and good prospects, and the same note is sounded from Brandon, Varcoe, Emmerson, Teulon, Minnedosa, Souris and Lariviere sections. Further west, the same good reports are sent in, and in these sections a good supply of rain has been secured which has given an added impetus to the growing, and the grain is in a healthy condition.

Santa Fe Bonds

New York, June 2.—An issue of approximately $26,000,000 of 4 per cent. gold bonds was authorized today by the directors of the Atchison, Topeka & Santa Fe Railroad Company. The bonds will mature in 1955, and are convertible prior to June 1st, 1918.

Drowns in Dirty River.

Chicago, June 2.—Crowds of persons saw a grey-haired man climb over the south railings of Clark street bridge last night, lower himself, drop into the river, and swim about 300 feet down the middle of the stream, then sink. The police and Bridge Tender Jeffers, who made an unsuccessful attempt to rescue the man, believe he deliberately committed suicide. The body has not been found.

RIGHT OF WAY

Officers of Winnipeg Regiment Demonstrate That Militia Rights Must Be Respected

Winnipeg, June 2.—Officers of the 90th regiment last night took drastic action to demonstrate to the employees of the Winnipeg Electric Street Railway Company and others that the militia of Winnipeg had certain rights to the use of the city streets, which cannot be lightly infringed upon. The conductor and motorman of a car which had been driven through the parade of the regiment were placed under arrest, and afterwards taken to the police station, where charges have been lodged against them under the militia act. Captain Blanchard jumped in front and ordered the car stopped, and several of the regiment climbed aboard. As the motorman did not bring his car to a standstill, a staff officer ordered him placed under arrest. Two privates started to take him off the car, but the motorman put up a fight, and was only subdued after a struggle. While this was in progress the conductor came to his assistance, and was also placed under arrest. It is claimed by some of those present that the conductor tried to start the car, but others say that the controller handle was shifted during the course of the trouble in the vestibule. The men when placed under arrest were placed in the guard room at the drill hall, where they were held until the regiment returned from parade. They were then taken to the police station under a guard of six men, four of whom marched with fixed bayonets, and Major Jackson, Capt. Leitch, and Capt. Blanchard gave the necessary information against them.

PANAMA TRIAL IS POSTPONED

Further Evidence to Be Taken in Case of Indianapolis News Owners

Indianapolis, Ind., June 2.—After a sharp controversy, in which the court took a prominent part, over the merits of the "Panama scandal," the government won a point today in its prosecution of Chas. R. Williams and Delavan Smith, owners of the Indianapolis News, indicted by a grand jury in the District of Columbia on the charge of criminal libel in publishing reports that there was enormous graft in the purchase of the Panama canal by the United States.

This was the second day of the hearing before Judge Anderson in the United States district court on the government's application for an order removing the defendants to the District of Columbia for trial. At the request of Federal Attorneys Stewart McNamara and Chas. W. Miller, Judge Anderson continued the case until October 1, to permit the prosecution to introduce as witnesses Frank H. Hitchcock, formerly chairman of the Republican National committee; Norman E. Mack, chairman of the Democratic National committee; Geo. L. Cortelyou, certain members of the office staff of J. P. Morgan & Co., and certain officers of various departments of the government at Washington. The defense protested against a continuance, saying that the government should have been prepared at this time to submit all its evidence, and the court seemed to approve, but on a statement of the opposing counsel as to what it was expected to prove by the new witnesses, the court decided to hear the further evidence.

Mr. McNamara declared it was impossible to anticipate the wide scope that the case had taken. He proposed to prove by Messrs. Hitchcock and Mack that they both had made public announcement that the "story," offered to both of them for a consideration, that there was corruption in the Panama transfer, was a "fake" originated by blackmailers who at first hoped to get money from Wm. Nelson Cromwell, but failed. The story was published in the New York World, and the same journal printed Mr. Cromwell's denial of it on October 3. Mr. McNamara said he expected to prove that the defendants had knowledge of the denial when they prepared the editorial articles published later in the Indianapolis News.

Judge Anderson had expressed doubt as to the relevancy of further evidence, for the reason, he said, that he himself was impressed by the fact that Mr. Cromwell had refused to tell the senate investigating committee the names of his clients, who composed a syndicate for "Americanizing" the canal, a plan that afterwards was abandoned. The public might justly infer, the court said, that there was something wrong somewhere in the transaction in which $40,000,000 of its money was expended.

Mr. McNamara combatted the court on this point, saying that the fact that Mr. Cromwell subsequently declared that no American received a cent of profit from the sale, and that other prominent men and newspapers had absolved Mr. Cromwell, Chas. P. Taft, Douglas Robinson and J. Pierpont Morgan from suspicion of corruption in the matter, should have caused the owners of the Indianapolis News not to publish the charges in the alleged libelous manner in which it did publish them.

King Alfonso Gets Sprain.

Madrid, June 2.—King Alfonso, while playing polo yesterday, fell from his horse. He suffered a severe sprain of the ankle.

Revolver in Argument.

New York, June 2.—Scores of persons in the grill room of the Belmont Hotel last night were thrown into a state of panic by an argument between two men, in which one of them drew a revolver. The armed man was arrested, and at the police station, where he was charged with intoxication, he said that his name was Oliver Jordan, and that he was a United States secret service agent.

HEINZE RULES UNITED COPPER

Has Nearly New Set of Directors Elected at Company Meeting

GEORGE BAGLIN IS RELEASED FROM JAIL

Further Efforts Made to Secure Production of Missing Books

New York, June 2.—The affairs of August Heinze and the United Copper Co., which have kept the U. S. Circuit Court and the federal authorities busy, because of the disappearance of the books of the company, needed by the federal grand jury to clear up loans alleged to have been made by Mr. Heinze while he was head of the Mercantile National Bank during the panic of 1907, were clarified somewhat and yet seemingly paradoxically complicated.

George Baglin, second vice-president of the United Copper Co. and secretary to Mr. Heinze, who was placed in the Tombs yesterday for contempt of court, was released late today without apparent explanation, but it was understood that this action followed his deposition from the board of directors.

While no announcement to this effect was made, a meeting of the stockholders, which was held in Hoboken, resulted in the naming of a board in which Mr. Baglin's name does not appear. Mr. Heinze was reelected as director, as was Stanley Clifford, of New York, but the following new names appear on the directorate: David Michaeljohn, Butte, Mont; Richard Gilroy, Butte; A. A. DDunham, Salt Lake City; M. M. Joyce, New York; George Lane, Montreal; Wm. T. Brynes, Montreal; and Adrian Wickoff, Newark, N. J. These men presumably replace seven old directors, including Baglin, as mentioned and the following others: John MacGinnes, Chester Glass, Sanford Robinson, H. G. Abel, W. Curtis, and Carlos Warfield. That is, the board was almost entirely re-organized, with Heinze still at the head, but with Baglin and Robinson, both of whom were threatened with contempt, eliminated, as has been predicted.

F. Augustus Heinze was not present at the meeting, but a representative of his, holding a proxy for 240,000 shares, was on hand, and it is presumed therefore that the board is under Heinze's control. It had been reported that the directors would meet to depose Heinze, but if such action was taken, it could not be confirmed.

Removal of Books

The grand jury minutes were read in court today, giving some details of Baglin's testimony concerning the disappearance of the books. His testimony showed in effect that on May 19 he had been instructed by Heinze and Robinson at the office of the company to find the janitor and make arrangements for the removal of two strong trunks which had just been taken outside.

He did as directed and the trunks were removed. They contained the books of the company as sought by the grand jury, but where they are now Baglin said he did not know.

The case of Arthur P. Heinze, who was present when the books were taken away, and who took the same stand as Robinson on the ground that he too was a lawyer, may be considered further in the investigation. According to information given out at the United States district attorney's office tonight, he is not registered with the clerk of the court of appeals at Albany as a lawyer, although he graduated from Columbia and did practice until about 1891, but on the basis of the information of the federal authorities he has not been registered since 1898.

Another feature in the Heinze tangle was heard today in the first examination in bankruptcy into the affairs of M. Rothenburger & Company, a defunct brokerage firm, for whose failure, it has been charged, F. Augustus Heinze was more or less responsible. Heinze will be called as a witness at the hearing on Tuesday, June 8th.

CANNIBALS SENSIBLE

London Scientist Propounds View That They Consume Most Efficient Kind of Stuff

Chicago, June 2.—A London special cable to the Tribune says: A scientific view of cannibalism was propounded by Professor Dr. Gowland Hopkins in an address at the Royal Institution.

"What would be the most efficient protein meat?" he asked. "Clearly, although not a point of practical dietetics," he answered himself, "the most sensible person in this connection is the cannibal. In consuming his own kind he is eating the right stuff, though it may seem gruesome.

"The experiment of a worker in Heidelberg university just lately proved this point. He found that a dog when fed with dog was able to do with a much smaller quantity of protein than when fed with any other meat. Whatever there is in the chemistry of species, the nearer the species of animals are together the more nearly does the chemistry of their bodies agree."

Newspaper Merger

San Francisco, June 2.—The Evening Post of this city has been sold to the interests owning the Evening Globe, and it is understood that in a short time the plants will be merged and the new paper appear as The Globe and Post.

IF YOU ARE TO BE MARRIED THIS MONTH

Of Course You Will Want A

GAS RANGE

It will save you money and save your wife's health because it will give her less work and less worry. Make your bride-to-be happy with one of the fine new Gas Ranges in our showrooms.

VICTORIA GAS COMPANY, LIMITED
CORNER FORT AND LANG LEY STREETS

PICKLES

Direct from Glasgow, Scotland, which is sufficient proof of their excellence.

MIXED, CHOW-CHOW, WALNUT, PICCALILLI and ONIONS, quart bottles, 35c, 3 bottles for.....**$1.00**

The Family Cash Grocery
TELEPHONE 312
COR. YATES AND DOUGLAS STS.

ALWAYS EVERYWHERE IN CANADA ASK FOR

EDDY'S MATCHES

JAP-A-LAC

The demand for Jap-a-lac is growing more every day as people appreciate its intrinsic worth. There is nothing like it for renovating woodwork, furniture, floors, etc. Made in all colors.

For Sale By

MELLOR BROS., LTD.

Telephone 812 708 Fort Street

THE GRIFFITH CO.

Room 11, Mahon Building Tel. 1452

REALTY TIMBER INSURANCE

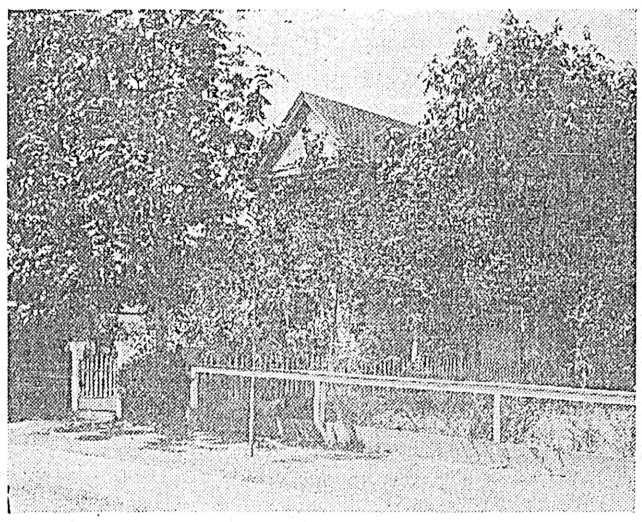

Two-Story House of Eight Rooms

strictly modern, in midst of shade trees and shrubbery. Over 20 fruit trees.

Between Oak Bay avenue aand Willows car lines. No. 1612 Richmond avenue. Lot 60 x 135 feet.

Desirable lots taken in part payment or substantial cash payment and terms at 7 per cent. interest.

Price $3650

DELIRIOUS, HE ROAMS MANY MILES

Unfortunate Who Escaped From Hospital Captured Beyond Ten-mile Point

Wholly naked, torn and bleeding by contact with brambles, boughs and branches in his mad career, the patient who escaped from the Jubilee Hospital yesterday morning was captured beyond Ten-Mile Point last night. Escaping in his night clothes from the hospital between 7 and 8 a. m., he ran in his delirium out from the hospital across the grounds at the Willows track. He was noticed by a number of horsemen running almost naked across the grounds, balance himself on the fence and after walking along it some distance rush off and out on the road before any of them could arrest him. The patrol wagon was called out and a search began.

He was later seen near the beach, where he was accosted by a party in an automobile and when his absence continued it was thought that he had been succored by these.

But he wasn't. Across the country full ten miles from the hospital he wandered and when discovered by F. Colley, of the powder worqs, he was in a state of collapse wet with salt water. He had been swimming in the waters of Cordova Bay and complained bitterly of having been pursued by sharks.

The unfortunate man was brought to the city in an automobile and is now in a serious condition as a result of the escapade.

EXAMINATIONS AT THE HIGH SCHOOL

Matriculation Time Table Announced—Forty to Take Approaching Tests

Matriculation examinations will take place at the Victoria High School commencing June 14. There will be forty candidates.

The time table is as follows:

Monday, June 14.—Morning, 9-10.30, English grammar; 10.30-11, English dictation; 11-12, English composition (prelim.). Afternoon, 2-4, English literature and composition.

Tuesday, June 15.—Morning, 9-11, geometry, Part I. Afternoon, 2-4 French.

Wednesday, June 16.—Morning, 9-11, arithmetic; 11-12.30, physics. Afternoon, 2-4, history and geography (prelim.); 4-5.30, chemistry.

Thursday, June 17.—Morning, 9-11, Latin authors. Afternoon, 2-4, Latin composition and translation at sight.

Friday, June 18.—Morning, 9-11, algebra, Part I. Afternoon, 2-3.30, trigonometry; 3.30-5, physiography.

Monday, June 21.—Morning, 9-10.30, algebra, Part II.; 10.30-12, geometry, Part II. Afternoon, 2-4, German.

Tuesday, June 22.—Morning, 9-11, Greek authors; 11-12.30, botany. Afternoon, 2-4, Greek composition and translation at sight.

S. J. Willis, principal of the school, will be in charge, E. B. Paul, superintendent of schools, who was named, being unable to act.

RUPERT TOWNSITE SALE TODAY

Number of Investors Arrive in City for Auction at A. O. U. W. Hall

The sale of the Prince Rupert townsite lots which opened in Vancouver on May 25th, will be continued here today, the auction taking place in the A. O. U. W. hall. Numbers of investors from different points of the continent have arrived in the city, and when the sale opens at 10 a. m. bidding promises to be of a lively nature. In the auction in Vancouver, in which some 2,000 lots were placed on the market, a sum of considerably over a million dollars was realised.

L. Eaton and F. J. Bittancourt, the local auctioneers, will have charge of the sale tomorrow, C. D. Rand, who is in complete control, representing the provincial government and the G. T. P., will be unable to be present owing to sickness. Others who will be present are David Hayes, representing the G. T. P. Land Company, and G. A. MacNicholl, purchasing agent of the G. T. P.

The auction will be held in three sittings today, at the hours of 10 a. m., 2 p. m., and 8 p. m. The hall is certain to be thronged, as it has been said that the eyes of a continent are focussed on the townsite at present. No townsite sale has ever brought in such large preliminary returns as those shown at the Vancouver auction, and these will possibly be surpassed before the sale closes here. A number of Victorians intend being present and investing, and there are many Vancouverites in town with the same object.

Attempt Is Unsuccessful.

Cleveland, O., June 2.—President Seth Low and most of the other members of the National Civic Federation left the city today following their unsuccessful attempt to arbitrate the lake seamen's strike.

Three Trainmen Killed.

Pittsburg, Pa., June 2.—Three trainmen were killed today when an engine running light crashed into a freight train at Mars, near here.

Carpenters Are Going Back.

Boston, Mass., June 2.—Of the 1,200 carpenters in Boston and nearby towns who struck yesterday for an increased pay, and a Saturday half holiday, fewer than 120 remained out today and it was expected that all would be back at work within a day or two.

Fireman Reid Not Dead

West Toronto, June 2.—William Reid, a C. P. R. fireman of this town, who was seriously injured at Myrtle, is not dead, as reported from Peterboro. According to word received this morning he is resting easy at Peterboro hospital and will recover.

Vise Unlucky Again

Regina, June 2.—Algernon Vise, a planer in the Western Manufacturing Company here, had his left hand caught in the machinery yesterday and severed at the wrist. Some time ago the same man had his right hand crushed in a pulley and has only the use of the first and last fingers of it.

Chinese Crops Threatened

Shanghai, June 2.—Reports received here from the provinces of Kangusu, Anhwei, Kaingsi, Hohan and Shantung indicate a severe drought which seriously threatens the crops. The same districts were affected four years ago and were then relieved by American contributions.

PANAMA MAIL TO QUIT SERVICE

San Francisco S. S. Company Is Giving Up Unprofitable Trade

Washington, D. C., June 2.—Secretary Dickinson will, within a few days, take up the issue of the Pacific Mail Steamship Company and its intention to withdraw the Panama service maintained by that company during the coming summer, unless a satisfactory arrangement as to the portion of pro rata received by the company from San Francisco to New York can be made. The company contemplates giving up the service because of its unremunerative character. E. A. Drake, the vice-president and general manager of the Panama Railroad company, is expected in Washington in a few days to talk with Secretary Dickinson about the matter.

May Find Substitute

San Francisco, Cal., June 2.—The Chronicle this morning says that the Pacific Mail Steamship Company has served notice on the War Department that it will withdraw its Panama service. This information is conveyed in advices from Washington and is vouched for by a high official of the department, it is stated.

Meantime the government is making efforts to secure a line of vessels to take over the business that the Pacific Mail has been handling on the connection with the Panama Railway and the steamship line, in order htat the latter may not lose the New York-San Francisco business from which it has been getting a considerable revenue. P. S. Bates, of the shipping firm of Bates & Chesbrough, stated yesterday that J. P. Williams, of the Panama railway, has entered into negotiations with him to run a line between this port and La Boca to replace the service that will be withdrawn by the Panama Mail. No arrangement was entered into, as Bates refused to operate under the equal division of freight rates unless the government would insure the reduction of port charges at La Boca.

It is said that the Pacific Mail will continue in service the eight vessels that had been engaged in the Panama business, but that they will no longer accept New York-San Francisco freight and most of them will be diverted to the coffee-carrying trade on the South Central American coast.

At its last session the California legislature urged to action by a petition of local shippers, adopted a resolution asking Congress to establish a federal line for the Panama trade to connect this port with the Panama railway and its Atlantic coast line to New York.

Howard Gould Complained

New York, June 2.—That Howard Gould made complaint when his wife rode with Prince Mohamed Ali, brother of the Khedive of Egypt, in Cairo, in 1902, was one of the declarations in a deposition filed today in Mrs. Gould's suit for separation. The deposition was made by Mrs. Alice S. Bankhead, wife of Lieut. Henry M. Bankhead, of Fort Mcpherson, Ga., who formerly was a ward of Gen. John G. Long, then American consul at Cairo.

Caught in Pawn Shop.

Los Angeles, Cal., June 2.—Charles Barr, who claims to be a bricklayer, was arrested tonight on suspicion of having strangled to death Laura Register, 26 years old, in Providence, R.I., on the night of May 10.

Barr was trying to sell a bracelet to a pawnbroker in order to secure money to attend a prize fight when arrested. It is said by the officers that the bracelet has been identified as one worn by Miss Register when she was murdered.

Rewards of $1,250 are offered for the arrest of the murder.

MUCH DISTRESS IN ASIA MINOR

Missionary Reports Show That Government Promises Are Illusory

Boston, June 2.—The American board of commissioners for foreign missions today received in a letter from W. W. Heet, of Constantinople, a summary of dispatches from different points in Asiatic Turkey, which suffered most severely in the recent massacres.

He says: "The outlook is not reassuring. A telegram from Adana says the situation is there considered to be uneasy, the promises made by the government being looked upon as merely perfunctory. The protection which was promised for the gathering of the harvests, and for the cultivation of vineyards is quite inadequate.

"It is said there are hardly any men left at Mersina, Osmanieh and most of the small towns in the province of Cilicia. Dr. Shepard is a Bagrache, and reports great destitution. Twenty-five thousand refugees in districts other than Adana are in dire want."

For Sale Cheap—1,000 feet of 3-inch canvas hose with couplings, practically new. E. G. Prior & Co., Ltd., 614 Johnson street.

The Best Equipped Men's Store in Victoria

The Ponies at the Course

and society in the lime-light. Victoria and her friends are going to the Races dressed well and suitably.

And this store may well claim its share in the faultless attire which the occasion emphasizes, for there will be no better dressed gentlemen on the stand or in the paddock than those in the "clothes immaculate" from Wilson's:

TWO-PIECE SUMMER SUITS

ENGLISH FLANNEL, dark grey, well tailored in newest style, single breasted. Prices, $13.00 to **$8.00**

ENGLISH FLANNEL, dark grey, latest design, double breasted, well tailored. Prices, $13.50 to **$8.50**

ENGLISH FLANNEL, blue with white stripes, tailored in A1 style, very stylish. Price **$16.50**

ENGLISH FLANNEL, dark olive with white stripes, newest model for summer wear. Price **$16.50**

ENGLISH FLANNELS AND TWEEDS, excellent fabrics in fancy greys, olives and latest shade of brown, very latest and best ideas and the acme of good tailoring. Prices, $18.00, $15.00 and.....**$12.00**

WILSONS
MEN'S FURNISHERS

JAS. H. TOMLINSON, GOVERNMENT STREET, OPPOSITE SPENCER'S

TOMLINSON'S SHOE STORE

Do you think $5.00 is a comfortable price to pay for a good pair of shoes? Whatever way you answer, you'll think it a modest price for the kind of shoes we will show you at the price.

Many a man is paying more and getting less than we give for that money. We have made a specialty of fine shoes at $5 and $5.50, and can assure you extreme values in sylish shoes, either high-cuts or the comfortable low-cut Oxford shoes in Black or Tan or the new shade of Ox Blood.

Come in and let us show you the line, we'll be pleased to have you see them, you don't have to buy unless you want to.

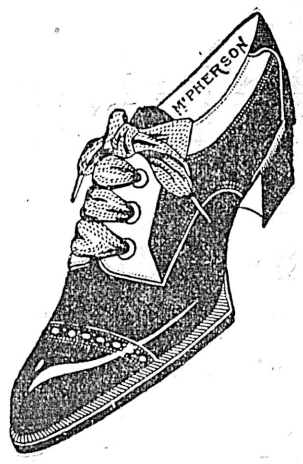

For Ladies, we have all the new shades in Canvas and Poplin, as well as the stylish and always comfortable Chocolate and Tan in

"Dorothy Dodd" Shoes and "Cinderella" Makes

For Friday and Saturday we will place on sale a Few Special lines of

LADIES' FINE SHOES, in Black, Chocolate and Tan, for $2.00, $2.25, $2.50 and **$3.00**

AND A SLIPPER BARGAIN at $1.00 and..**$1.25**

You will have to see these to appreciate the values

Jas. H. Tomlinson & Co.

(Successors to Ideal Shoe Store)

Government Street, Opposite Spencer's

BOX 290

H. W. Davies, M.A.A.
AND SONS.

AUCTION SALE
At
Salerooms, 1219, Douglas Street,
MONDAY, JUNE 7th
2 p.m.
of
Household Furniture
Ladies' and Gent's Cycles,
Some with Coaster Brakes,
Tandem.
Particulars later.

H. W. DAVIES, M.A.A. & SONS
The Auctioneer.

H. W. Davies, M.A.A.
& SONS
AUCTIONEERS

Duly instructed by C. H. Wilson, Esq., to sell by

AUCTION
on
Wednesday, June 9
1 p.m.

The contents of his residence, "Brentwood," 1227 Hillside Avenue, opposite the Orphans' Home, cor. Cook street. Comprising

Elegant Quarter-Cut Oak Furniture

Two Very Fine Brass Bedsteads

This will be a good opportunity for buyers wanting some real good Oak Furniture

Very Fine, Nearly New, Set of Carriage Harness

Also to be sold at 1 p.m. Sharp:

His Prize-Winning Pointer Dogs, "Buck," "Victoria Ned," "Prince Rupert," "Don," and "Flip." All these Dogs are Prize Winners, and will be sold at 1 p.m. Sharp.

H. W. DAVIES, M.A.A.
THE AUCTIONEER

H. W. Davies, M.A.A.
AND SONS
AUCTIONEERS AND VALUATORS
1219 Douglas St. and 742 Fort St.

Duly instructed by the Executors of the late Mrs. J. Dunsmuir to sell by

Auction
On
Monday, Tuesday and Wednesday
June 21, 22 & 23

Full particulars and catalogues can be obtained from

H. W. DAVIES, M.A.A.
AND SONS
THE AUCTIONEERS
Office, 1219 Douglas Street

Maynard & Son
AUCTIONEERS

Instructed by the owners, we will sell at Sales room, 1314 Broad street,

TOMORROW
2 p. m.,

Furniture and Effects

Including almost new drop head Singer sewing machine, oak sideboard, extension table, very handsome oak bedroom suite, three-quarter iron bedstead, springs and mattresses, dresser and stands, about 9 carpets, bed lounge, 3 couches, electric reading lamp, kitchen tables and chairs, utensils, tubs, almost new washing machine, 2 refrigerators, small cook stove, heater, gas plate, 2 bicycles, baby buggy, etc., also

Farm Machinery, Etc.,

such as thrashing machine in good order, stationary gasoline engine 3 h. p. turnip cutter, grain separator, National A1 cream separator, feed grinder, chaff cutter, butter worker, and churns, tubular cream separator, spraying machine and 2 English dog carts, rubber tyred Gladstone sulky, express wagon with top, light wagonette, 1 Chatham farm wagon 4 inch tires, 2 English side saddles, 3 Jersey cows, 2 dozen chickens, standard bred chestnut mare, 6 years old, 1 perfectly sound grey stock pony 8 years old, heavy bay mare, also 5 barrels of spring salmon, 2 sets of harness, etc. On view Thursday afternoon. Stock Friday morning.

MAYNARD & SON, AUCTIONEERS

Spruce Up for the Races

Every man should want to look his smartest. He who dons one of our new Suits certainly will. All the newest effects and shades — single and double breasted designs, custom-quality tailored—the very latest cut

SUMMER SUITS FROM $10 to $35

We are sole agents for the famous "Fashion Craft" Clothing. Come in and see this attire. It is a revelation in sartorial art.

F. A. GOWEN Amalgamated with **T. B. CUTHBERTSON & CO.**
The Gentlemen's Store - - - - 1112 Government Street

Complete particulars, maps, and all information of the sale can be obtained from

MESSRS. BITTANCOURT & EATON
Who will conduct the

SALE in the A.O.U.W. HALL
JUNE 3 & 4

Three sales each day at 10 a. m., 2 p. m. and 8 p. m.
Office over Hibben's Store

Cowan's Maple Buds
NAME AND DESIGN REGISTERED.

A deliciously dainty chocolate confection indescribably inviting and toothsome.

Like all of Cowan's specialties, of superlative excellence. The name "Cowan" stamped on every bud.

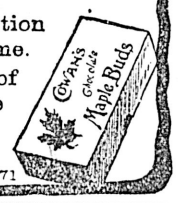

The Cowan Co. Limited, Toronto. 71

IMPORTANT SALE OF CITY LOTS

E. W. STUBINGTON & CO.
will offer for sale by public auction on
Saturday Evening Next
at 8 o'clock,

16 Lots on Tolmie Avenue.
1 Lot on King's Road.
4 Lots in Fernwood Gardens.
3 Lots on Michigan Street.

And other Property. Full particulars later.

ABSOLUTELY NO RESERVE
Let us show you the Properties.

634 Fort Street.

Stewart Williams. E. E. Hardwick.

NAVY SALE
PRELIMINARY NOTICE.

Messrs. Stewart Williams & Co.
duly instructed by Geo. Phillips, Esq., Admiralty Agent, Naval Yard, Esquimalt, will dispose by Auction of a quantity of

NAVAL STORES, Cartridge Cases, Brass, Copper, Rope, Electro-Plated Ware, etc., etc.,

At the Naval Yard, Esquimalt,
on
Tuesday, June 15th
at 10:30 a.m.

Particulars later.

The Auctioneer. Stewart Williams

DAHLIAS
All the latest and best varieties. Good healthy stock.

JAY & CO.
Broad street. Victoria, B.C.

ROW IN COURT

Witness at Calhoun Trial Resents Accusation of Perjury From Attorney Rogers

San Francisco, June 2.—A bitter dispute between a witness and an attorney, ending in an accusation of perjury and a warning against a repetition of the term enlivened today's session of the trial of Patrick Calhoun, president of the United Railroads.

John H. Helms, recalled to the stand, had identified a number of reports he declared to be copies of documents stolen from the office of W. J. Burns during one of the trials of Tirey L. Ford. He declared he had seen some of the sheets in the hands of the attorneys, who used them in the examination of jurors. He also saw Mr. Calhoun looking over some of them as he testified.

At this point Earl Rogers, of the defense, accused Helms of perjury, asserting that the reports were not used in the Ford trial. Helms jumped to his feet and leaning forward to shake a forefinger at the attorney, said: "I am getting tired of this mention of perjury and I will not take it any longer. If you think you can prove me guilty of perjury try to prove it. But don't use the word again until you have done so."

Heney asked that Rogers be punished for contempt of court. An angry debate followed, ended only when the court's threatening to send some one to jail. Mr. Rogers, renewing the cross-examination after order was restored, questioned Helms closely about his Masonic affiliations. Helms said he had joined a lodge in New York and taken some of his degrees in Italy.

Trainmen May Strike

Winnipeg, June 2.—The operating employees of the Grand Trunk Pacific Railway are taking a strike vote over the system this week. So far no wage schedule has been arranged with the conductors, engineers and firemen.

Furniture Wanted
Good prices given for all classes of new and second-hand. Ring up

BUTLER
Telephone A1340
1211 BLANCHARD

EX-VICTORIAN MET FATAL ACCIDENT

E. A. Smith, Inventor of the "Iron Chink," Succumbs to Injuries

E. A. Smith, a former resident of Victoria, brother of Godfrey Smith, of the firm of Smith & Champion, J. Smith, of Copas & Young, and F. L. Smith, of the Lighthouse hotel, Wharf street, died yesterday morning in Seattle as a result of burns incurred in the explosion of the gasoline tank of his automobile, on Monday evening last.

Mr. Smith was the inventor of the "Iron Chink," the machine used in the salmon canneries, which made him a millionaire. He was well known in this city, and spent Victoria Day here returning to Seattle on Wednesday last. He had his auto with him, a "White Steamer."

With Mr. Smith at the time of the accident was his sister Mrs. J. Sutcliffe, who also was badly burned, but who will recover. The couple were on their way to the exposition grounds, were caught in a blind alley, and in backing out the machine struck a boulder, puncturing the gasoline tank, drenching both with the flaming fluid. Blinded by the flames and unable to extricate himself from the machine on account of the steering wheel, the unfortunate man who weighed over three hundred pounds, managed to push his sister from the car, thus saving her life. Before he could be pulled out he had sustained severe burns to his hands, forearms and face. At first his injuries were not thought serious, but yesterday he succumbed from shock.

When taken to the Pacific hospital after the accident, the victim made light of his injuries. Seen by a reporter he joked about it.

"Hello," he mumbled between blistered lips. "I guess you'll have some trouble to understand me, because this isn't much fun. You may say, however, that soon as I am able I want all of those who so kindly helped me at the scene of this accident to call and let me personally thank them.

"Sister and I were going to my exhibit at the exposition grounds to make a last inspection of the "Iron Chink," a fish cleaning machine, when the accident happened. I am glad it is no worse. We will both be able to see the fair long before it closes and have a good time with our friends."

Jokes With Nurses

The injured man's arms and face were swathed in bandages and, though he suffers great pain, he uttered no complaint. Nurses and physicians say he joked with them while his wounds were being dressed.

Mrs. Sutcliffe suffered a slight collapse, due to nervousness, but it is said she is much improved and feeling easily.

F. L. and J. Smith leave this morning for Seattle to attend the funeral. Mr. and Mrs. Godfrey Smith go over this afternoon.

In addition to the three brothers mentioned, another brother, W. Smith, lives in Seattle as do two sisters and his father.

His invention, the "Iron Chink," has revolutionized cannery methods, one machine doing away with the work of 56 Chinamen. It was patented about five years ago, and has had a wide sale.

Wages Advanced.

Pittsburg, Pa., June 2.—Several thousand employees of the Republic Iron and Steel Company yesterday received an advance of ten per cent in their wages, effective at once. It is said that practically all the other concerns which cut wages on the first of April will restore the former scale before the first of July.

JOHN F. STEVENS

Engaged on Special Work for Great Northern Railway in Montana and Washington

St. Paul, Minn., June 2.—President L. W. Hill, of the Great Northern railroad, today announced that John F. Stevens, who resigned as first vice-president of the New York, New Haven and Hartford railroad yesterday, would join the Great Northern for a brief time. Mr. Hill said: "Mr. Stevens has been engaged by the Great Northern Railway company to inspect and report on the road's water power in Montana and Washington, and to look into other questions now up for consideration. He was engaged as the best man in the country to do the work, and because, as he was leaving the New Haven road, he was at liberty at the right time. The work he has ahead of him will require about six weeks, and as he will finish so soon, he will not bring his family west, and will not open offices."

ARREST CHINESE IN MURDER CASE

Los Angeles Police May Have Clue to Death of Young Girl

Los Angeles, Cal., June 2.—Two Chinese were arrested and brought to the county jail last night by Deputy Constable G. C. Lockridge, in connection with the murder of little Annie Poltera.

Lockridge says they told him how one of their number saw a young white man, an opium fiend who was accustomed to hang about their camp near Los Feliz school, entice the Poltera girl into a secluded place by the roadside and slay her.

Sheriff Hammell is today questioning the Chinese through an interpreter but he places little credence in the story.

CIVIL SERVICE MEN JACKED UP

Government's Regulations Regarding Hours of Labor Are Strict

Ottawa, June 2.—While there may be a tendency on the part of a few members of the civil service to resist the Government's new regulation regarding the hours of labor the majority is expected to fall in line. The new rule has not yet been brought into force in all departments but where it has it is being freely obeyed. If the attendance book is not signed before 9.15 it is taken away and the names of absentees are noted. At the end of each quarter the conduct report is made to the civil service commissioners and delinquents lose their chance of promotion. As many of the civil servants had made arrangements for the summer months which necessitated their departure by train before 5 o'clock it is probable that in many cases the rule will not be rigidly enforced until autumn.

Campbell's
"THE FASHION CENTRE"

Everything Ready-to-Wear for Ladies, Misses and Children

YOU CAN CUT a "Campbell Costume" in two, but you will find the same excellent tailoring on the inside and foundations as on the outside. It is this superiority and thoroughness in the tailoring which maintains their beauty and shape.

ON FRIDAY we place on sale three special costume lines at three specially figured-down prices.

Ladies' Costumes
Samples of this season's smart creations in self-tones and stripes, sizes 32 and 38, a few 34 and 36. That's the reason the price is only:
$13.75

Misses' Costumes
Very dainty effects in Summer Frocks, light shades of greys and smart checks. We want the room. That's the reason the price is only:
$9.75

Ladies' Costumes
In Black Cloths, many of which are in the fashionable black satin stripes. The regular prices are from $17.50 to $25, but we want the room, so out they go at:
$9.75 to $13.75

SEE OUR RACE WINDOW

Our Aim Is To Give You "Great Value at Small Prices"

Campbell's
"THE LADIES' STORE," 1010 GOVERNMENT ST.

VANCOUVER'S WAR

Conflict Between Ludgate Forces and City Police Leads to Proceedings in Court

Vancouver, June 2.—E. L. Kinman this morning was committed for trial on a cahrge of doing actual bodily harm to Constable Kuner yesterday afternoon in the clash between the Ludgate forces and city police. After a night spent in a cell, neither Mr. Kinman nor his aide-de-camp, F. L. Gartley, looked so dapper as they did all day yesterday, even when brought handcuffed together to the police station.

The story of the short, sharp battle on the island was dramatically told by Constable Kuner, who still carries a large lump on the left side of his head, mutely testifying to the hardness of the club and the strength of the blow with which Kinman put the cop down for the count.

Although in the first place the same serious charge was laid against Kinman, Gartley and Smart, against the latter two it was withdrawn and charged to common assault, which may be tried before the magistrate, who has power to impose a fine. Proceedings in these cases were remanded till tomorrow, and in the meantime the two men were allowed out on their own bonds of $500 and two other sureties of $250 each.

Victor Newnham and David Taylor, who were arrested for cutting trees on the island, were also released on bail. City police are guarding the island still.

DREAMS OF TREASURE

Dredgers for U. S. Government Think They Have Found Sunken British Vessel With Gold Aboard

Chester, Pa., June 2.—Government officers are agitated over the discovery of an obstruction in the Delaware river in the vicinity of Fort Mifflin, which they think may prove to be a treasure ship. While a government boat was working in the vicinity yesterday the suction pumps brought up several helmets, such as were worn by the English soldiers, and other equipment.

This discovery has led to the belief that the obstruction is one of the boats which brought gold to this country to pay the British soldiers during the war of 1812, and which was sunk at this point.

FIRST MINISTER OF LABOR SWORN

W. L. Mackenzie King of North Waterloo Is Given Portfolio But May Be Opposed

Ottawa, Ont., June 2.—W. L. MacKenzie King, M. P. for North Waterloo, was sworn this afternoon by Earl Grey as Canada's first Minister of Labor. Writs for the bye-election will be issued without delay. It is not known whether the Conservatives will bring opposition to the new minister. North Waterloo was represented by Joseph Seagram, a Conservative, for many years, and was only redeemed by Mr. King last fall.

JAPANESE ALLIANCE IS NOT MENACED

London, June 2.—The Times publishes a telegram from its Tokio correspondent dealing with the history of the Fakumen railway dispute, with a view to showing that this involves no loss of friendfriendship or of strength in the alliance between Great Britain and Japan.

The despatch says both the Tokio and Pekin correspondents have been engaged in discussing various questions with the Japanese ministers and have been received in audience by the Japanese Emperor and that everywhere they received the strongest proofs of the solidity of the alliance.

Cook Leaves Much Money.

New York, June 2.—The will of Bridget Torpy, for twenty-seven years a cook in the family of Mrs. N. B. Taft, of this city, was filed for probate today. It leaves $30,000, the savings of a lifetime, to James Johnson, a negro who had been her assistant. She had no relatives and died from cancer in a house tenanted by negroes at the age of 90.

Some of the moon's mountains are 36,000 feet high.

PRINCE RUPERT

KING OF HAVANA
CIGARS

Because a cigar is made of Cuban tobacco does not mean that it's a good cigar. Depends entirely upon the kind of Cuban tobacco it is made of. Not only does Cuba produce the finest cigar tobacco grown, but some of the worst. Prince Rupert Cigars are made from the choicest Vegas Tobaccos of the Vuelta Abajo Valley—the finest cigar tobacco grown in the world. Made in 30 shapes and sizes and sold at 10c to $1.00 each.

TALES FROM THE GOLDEN WEST

There Was an Old Dame
of Calgary,
Who Was Crabbed and Cross
and Contrary,
Till She Used
Royal Crown Soap
"Sure, It's Fit For The Pope:"
Said This Happy Old Dame
of Calgary,
And
Golden West Washing Powder
Cleanses—Purifies—Beautifies.
Save the Coupons for Premiums.

MODERN SAW & SHINGLE MILL MACHINERY
MILL PLANS AND SPECIFICATIONS PREPARED.
NEW WESTMINSTER, B.C.

The Colonist

The Colonist Printing and Publishing Company, Limited Liability
27 Broad St., Victoria, B.C.

J. S. H. Matson, Managing Director.

The Daily Colonist

Delivered by carrier at 85 cents per month, or 75 cents, if paid in advance. Mailed, postpaid, to any part of Canada, except the city or suburban districts, which are covered by our carriers, or the United Kingdom at the following rates:

One year $5.00
Six months 2.50
Three months 1.25

London Office, 90-92 Fleet Street

Thursday, June 3, 1909.

THE A. Y. P. EXPOSITION.

The A. Y. P. Exposition is a very great success. Like all other great exhibitions, there is much about it that is commonplace. But on the other hand, there is very much that is notable and educative. No one can form any idea of it from a single visit, for the impression left upon the mind by a hurried walk through the various courts and builldings is one of confusion. It is impossible to assimilate it all or to form more than a very general conception of what it all means by such a visit. On the opening day the crowds were enormous, and it was with difficulty that one could see anything with that degree of leisure necessary to appreciate the magnitude and quality of the display. Now that the buildings are all completed, the avenues are all paved, and the shrubbery and flowers are giving promise of the future, it is possible to speak of the Exposition as a whole and say with truth that it is a great and remarkable success. It is a much greater success, regarded from the standpoint of the tout ensemble, than the public generally, outside of Seattle, anticipated.

Very high praise must be given to the Canadian exhibit. If one should say that in point of good taste, educative value, and as a suggestion of unbounded wealth, it is beyond all comparison the best collection on the ground, he would be justified by the facts. The display of national wealth, and the information conveyed on the numerous panels, cannot fail to produce a profound impression upon all visitors. Persons from British Columbia who may visit the fair ought not to fail to see the Canadian building, for they will have every cause to feel proud of it.

There was one feature in connection with the opening ceremonies which one could have wished might have been managed otherwise. Mr. J. J. Hill's long address did not contain a single word of reference to the Yukon Territory or British Columbia. We think, in view of the representations made by the management to the effect that the Exposition was designed to set forth the resources of the Canadian Pacific North-west as well as those of Alaska and the Pacific Coast states, there might have been a place somewhere in a written address, which occupied an hour in delivery, for a mention of the fact that the Yukon Territory and British Columbia have a place on the map, especially as the Lieutenant-Governor of this province was present as a guest. The omission was doubtless unintentional, but on such occasions there ought to be no unintentional omissions.

STUART LAKE.

In the course of a week or ten days a survey party will leave Victoria for Stuart Lake. This fine body of water lies north of the Nechaco river, with which it is connected by Stuart river, a navigable stream. It is surrounded by country that is well adapted for settlement, but as yet unoccupied. Being so easily accessible from the railway it will very likely be taken up very quickly, even before the Grand Trunk Pacific has been completed. Stuart is one of many lakes which form the dominant feature of central British Columbia. It is situated south of the latitude of Hazelton, and while the locality is subject to low temperature in the winter months, there is an absence of winds, and the snowfall is not heavy. It will probably be found that the winters are much less severe than those of Manitoba. It will be a country of mixed farming, and dairying will play an important part. Whether it will ever be adapted to fruit culture remains to be proved. In the county of Carleton, N.B., and in Aroostook, Maine, the winters are nearly, if not quite, as severe as in the central part of this province where the elevation is not great, and in those localities apples, plums, and strawberries thrive. It is found necessary in order to secure a good crop of plums, to lay the trees down in the winter and permit the snow to cover them. This necessitates root pruning on one side of the trees, but this, so far from being disadvantageous, is found to be beneficial to the trees. It is quite probable that with acclimatization certain varieties of fruit will be found to thrive in Central British Columbia. But whether this is or is not the case, there are other lines of farming which will be found profitable. East of Stuart Lake, and a little to the north, are the gold fields of Omenica, which at one time yielded a great deal of the precious metal. There are large beds of auriferous gravel there which are yet unexploited, and we may feel certain that, after the railway has been completed, there will be considerable activity in hydraulic mining. Of lode mines the prospects are very satisfactory, although as yet the examination of the country has not been at all thorough owing to the difficulties in the way of transportation. We look upon the Stuart Lake district as one of the most promising parts of the province.

AFTER LAURIER, WHO?

In the order of events it cannot be very long before Sir Wilfrid Laurier lays down the burden of leadership, which he has borne with a degree of skill and force of character that have been a surprise to those who watched his earlier career. His figure has loomed so large in Canadian public life he stands in a position of such eminent isolation, that no one appears equipped with the qualities which the country will expect in his successor. It was the same with his great predecessor, Sir John Macdonald. Sir Charles Tupper was in some respects a stronger man than his chief; Sir John Thompson was possessed of signal abilities; Sir John Abbott and Sir Mackenzie Bowell were men of more than ordinary talent. The two survivors of this group—men well advanced in years, exhibit what seems to be perennial intellectual vigor. Yet neither of them was capable of filling the place of the great Conservative Chieftain. As a matter of fact, the people of Canada, like those of every other country, are ruled by their imagination. Macdonald appealed to it, and the reins of power could never have been wrested from his hands by any rival. Laurier appeals to it, and apparently he can guide the destinies of his country as long as he wishes to do so. The greatness of these two leaders prevents the growth of others worthy to be their successors. The same rule holds good in more populous countries. Gladstone so overshadowed his party that there seemed to be no place for any one else to grow to the stature of leadership. The same was true of Disraeli, though not perhaps to so great a degree.

It is in no unfriendly spirit that we say of the men prominent in the Liberal party in Canada that there is no one who seems to possess in a conspicuous degree the qualities of leadership. It is true, as in the case of the two great Canadian party leaders, this quality is developed by the need of it; but it rarely comes to a man past middle age and Sir Wilfrid's colleagues are not as a rule, young men. We are inclined to look upon Mr. Mackenzie King as a future leader of the Liberal party. He will probably not take the position when the Prime Minister vacates it, for his parliamentary experience is too limited, and his own good judgment would lead him to decline to step over the heads of men much older than himself, even if he had the chance of doing so. But Mr. King certainly possesses some of the qualities of leadership in a high degree. He conveys the impression that he has a great reserve of power. His manners are genial; his ideals are high; he has made a success of the things which he has attempted; he has youth on his side and is free from entangling alliances and unredeemed pledges. He seems to be the only man in his party who can appeal to the imagination of his political friends, if we except Mr. Lemieux, and another Frenchman seems out of the question just now.

WONDERFUL PROGRESS

The address with which Mr. J. J. Hill opened the A.-Y.-P. Exposition contained a remarkable record of progress. It is impossible, even for those who have seen it, to appreciate the wonderful development which has taken place in this part of the continent during the last quarter of a century. There is no historical precedent for it, and one can hardly suggest a quarter of the globe where it can possibly be parallelled. But evidently we are just at the beginning of things here. We have only as yet spied out the land in a general way, built a few transportation lines through it and induced a few people to come and occupy it. The trade of Alaska today, said Mr. Hill, is nearly $33,000,000 in value. Twenty years ago it was less than a million dollars a year. Whether this increase can be maintained, that is the percentage of interest, without new discoveries of gold or other metals is an open question, and we are inclined to think it cannot be; but on the other hand it must not be supposed that Alaska's only resources are her gold mines. In the tremendous increase of Alaskan business we have an illustration of what may be looked for when Northern British Columbia comes into its own. There is every reason for believing that we have far greater wealth within our own province than has yet been discovered to the north of it. The great region drained by the Pelly, the Liard and the Finlay is known to be richly mineralized; the gold-bearing gravels are enormous in extent and widely distributed. The country languishes for lack of transportation, and when this is once provided a degree of progress may be expected that will exceed the wonderful story told of Alaska.

It is to be noted that, when Mr. Hill spoke of the United States Pacific northwest upon the progress of which he so enlarged, he included in the term Alaska, Washington, Oregon and Idaho. When we speak of the Canadian Pacific Northwest we may include the Yukon Territory. British Columbia and Alberta, and we may with justice claim a record of advancement which will not lose by comparison with the United States domains. We may also look forward to even greater advancement than they can expect for our resources are greater. The progress of the United States Northwest has certainly been wonderful, but we in Canada have no reason to feel ashamed of what we have accomplished, and we have certainly every cause for the greatest hopefulness in the future.

Traveling on the Princess Charlotte is certainly a luxury. The only thing needed is the installation of wireless telegraphy.

Can any one tell us if an estimate has ever been made of the cost of a canal to connect Victoria Arm with Esquimalt Harbor, and if so what it was?

We hope the suggestions made in the Colonist in regard to improvements at the Gorge will not be lost sight of. Quite a number of people have expressed their hearty approval of the substitution of a concrete walk for the present platform.

By the time the United States Senate gets done with the tariff, its own father will not recognize it. The struggle the trusts are making for protection is a remarkable exhibition. Every one seems to have some one to speak for him in Congress except the unhappy consumer.

The new Fire Chief will have a well trained force. To commend his policy is not to reflect upon the policy of his predecessor. It is only to point out that no one city can expect to work out all the problems in connection with a fire department, and hence it is important to avail ourselves of the experience gained by other cities.

At the Seattle Exposition there is a great display of bunting, but only the Stars and Stripes, or some variation of it, or flags that have no official character whatever are used in the general scheme of decoration. We do not say this is not right, but it suggests that perhaps if we followed our neighbor's example in this regard we would not make a mistake.

A correspondent commends what we have said in regard to the untidiness of the streets. We would not say anything about such a matter if it was not something that could be very easily remedied. There are places on all the streets where city workmen have left rubbish after completing a piece of work, and it has been allowed to remain there month after month and year after year, even. Surely it is not too much to ask that the City Engineer shall instruct his subordinates to put a stop to this practice. One would think that pride in his work would lead him to take such a course.

It is announced that a contract has been entered into, which will result in the construction of a dry dock in Vancouver. We do not think this in any way weakens the case, which the Victoria Board of Trade has made out for a dock at Esquimalt capable of accommodating ships of war of the largest class, as a contribution by Canada to imperial defence. When a dock is needed in case of war, it is important that it should be in a place where it can be easily defended. We do not say that Vancouver cannot be so defended, but we do say that it would be mad policy to leave Esquimalt undefended, for an enemy in possession of such a base could hardly be dislodged. Therefore, as Esquimalt must be defended, it seems to follow that behind those defences is the place for a dry dock to be used in case of war.

The Hill o' Dreams.

My grief! for the days by an' done,
When I was a young girl straight an' tall,
Comin' alone at set o' sun
Up the high hill-road from Cushendall.

I thought the miles no hardship then
Nor the road long weary to my feet—
For the thrushes sang in the cool deep glen
An' the evenin' air was cool an' sweet.

My head with many a thought was throng
An' many a dream as I never told;
My heart would lift at a wee bird's song
Or seein' a whin-bush crowned with gold.

An' always I'd look back at the say
Or the turn o' the road shut out the slight
Of the long waves curlin' into the bay
An' breakin' in foam where the sands is white.

I was married young on a decent man
As many would call a prudent choice
But he never could hear how the river ran
Singin' a song in a changin' voice
Nor thought to see on the bay's blue wather
A ship with yellow sails unfurled,
Bearin' away a king's young daughter
Over the brim of the heavin' world.

The hills seem weary now to my feet,
The miles be's many, and dreams be's few,
The evenin' air's not near so sweet,
The birds don't sing as they used to do.

An' I'm that tired at the top of the hill
That I haven't the heart to turn at all
To watch the curlin' breakers fill
The wee round bay at Cushendall.

—New Ireland Review.

Whatever Is.

I know as my life grows older,
And mine eyes have a clearer sight,
That under each rank wrong, somewhere
There lies the root of right;
That each sorrow has its purpose,
By the sorrowing unguessed,
And as sure as the sun brings morning
Whatever is, is best.

I know that each sinful action,
As sure as the night brings shade,
Is somewhere, sometime punished,
Though the hour be long delayed;
I know that my soul is aided
Sometimes by the heart's unrest
And to grow means oft to suffer,
But whatever is, is best.

I know there are no errors,
In the great eternal plan;
That all things work together,
For the final good of man,
And I know as my soul speeds onward
On its grand eternal quest,
I shall say, as I look back earthwards,
Whatever is, is best.

Go-Carts for Holiday Trips

Here is the Ideal Go-Cart for Summer Holiday Trips

HERE IS an item of interest of interest for the mother of a little tot, who anticipates traveling this Summer. For Summer holiday trips, either by train, boat or tram, there isn't a better or more suitable go-cart than this Whitney Collapsible Go-Cart.

Whitney Carts have always been the leaders and in their Collapsible Carts they have introduced features that make them by far the most satisfactory of this style of go-cart. The opening and folding of these carts is the very simplest yet the cart when in service is most rigid and strong—easy running and safe.

These carts fold so compactly that they may be stored under car seats or carried in trunk or suit case, making them the ideal cart for travel time. Come in and let us demonstrate this cart to you. There aren't any better values in these carts offered anywhere.

COLLAPSIBLE CARTS, without hoods, from..... $6.50
COLLAPSIBLE CARTS, with hoods, from..... $9.00

OTHER STYLES IN "WHITNEY" CARRIAGES FROM $3.75

ARE YOU GOING CAMPING THIS SUMMER?

ARE YOU going camping this Summer, or going to your Summer cottage? If you are you'll no doubt require considerable in the way of cooking utensils or sleeping needs and it is to draw your attention to our offerings in these lines that we speak here.

We are particularly well equipped to look after your needs in all these and offer you an unsurpassed assortment of every necessary help to comfort and health. The whole shop has something to offer—every floor. Come in when you start to plan your trip—we can save you money.

MASSIVE MORRIS CHAIRS FROM OUR OWN FACTORY

THE VERY latest additions to the third floor furniture store are these massive Morris Chairs from our own factory—chair styles decidedly out-of-the-ordinary.

These are made in the Mission design and we have them finished in either Early English or Golden Oak. The very best Oak has been used in their construction and has been finished in the well known Weiler way. Come in and try these chairs—you'll like them.

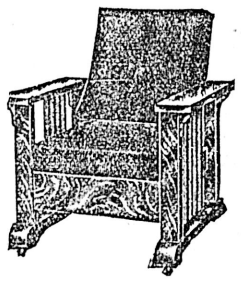

THE FACT that they are products of our own factory is sufficient guarantee of the reliability of construction and the quality of the materials used in the making.

The upholstering has also been done in our own upholstery department—Boston leather being used. Special coverings to your own order if you wish. We might just say that our factory is prepared to execute any special work promptly and satisfactorily.

Oriental Effects in Rugs

At Little Prices—Excellent Values

HERE ARE VALUES WORTH INVESTIGATING

THE JAP gets a lot of "credit" for copying the Occidental, but the little "brown man" doesn't miss much that the Oriental does either. You'll find this amply demonstrated in their efforts in rug making and the result is that rugs of attractive Oriental effect are offered you at little prices.

We have just received a large consignment of these Jap rugs and on the second floor have some interesting specimens to offer you. Of course these rugs haven't got the same "almost everlasting" qualities of the Oriental Rug, yet for a place where the "wear" is heavy, they are the ideal rug.

For a private office or for a den or dining room or hall the Oriental effect is pleasing and the rug will give you satisfaction in the wear. Come in and let us show you these.

Size—1½x3 ft.	75c	Size—2x4 ft.	$1.25
Size—2½x5 ft.	$2.00	Size—3x6 ft.	$3.00
Size—4x7 ft.	$4.50	Size—6x9 ft.	$8.50
Size—7½x9 ft.	$10.00	Size—9x9 ft.	$14.00
Size—9x10½ ft.	$16.00	Size—9x12 ft.	$18.00
Size—12x15 ft.	$27.50	Size—12x14 ft.	$25.00

WE ALSO HAVE A FEW RUNNERS IN SAME STYLES AT THESE PRICES
Size—3x9 ft. ..$5.00 Size—3x12 ft...$6.00 Size—3x15 ft...$7.50

Take a Seat in One of These

NEW ARRIVALS

YES COME in and see how comfortable are these new arrivals in summer chairs. You will be delighted with their comfort and attractive design.

Yesterday's additions to the stock include many new ideas in chairs specially desirable for summer use. These are made of Rattan, Sea Grass and Linen. These materials permit of making really inviting chair styles and the makers have certainly done their best in these.

We'll be delighted to have you come in and inspect these and remember there is not the slightest obligation to purchase.

See the splendid range at from—

$7.50 to $12

THIS IS THE HOME OF BEST WEDDING GIFTS

An Unsurpassed Assortment of Suitable Gift Pieces Here

WHAT is better in the way of a wedding gift than some dainty article that'll be of service to the young bride in her home? Here's a store brimful of such things—every floor holding hundreds of items of worth.

Don't imagine that furniture is the only suitable item here. In cut glass, silver, china, etc., you'll find one of the most interesting collections of suitable gifts for June Brides imaginable.

By all means take a stroll through our store before purchasing any wedding gifts.

WEILER BROS.

HOME FURNISHERS SINCE 1862, VICTORIA, B.C.

SEND FOR THIS

Why not send us your name and address on a postal card today and get a copy of our magnificent new catalogue?

This book is an interesting treatise of home furnishing consisting of more than 300 pages all profusely illustrated. Yours for the asking.

AT THE CITY HOTELS

At the Empress—

W. W. Montelius, Vancouver.
John McRae, Winnipeg.
E. A. Baker, Vancouver.
Mrs. E. A. Baker, Vancouver.
G. D. Scott and daughter, Vancouver.
Dr. Wilson-Herald, Vancouver.
W. J. Muldren, Toronto.
Mr. and Mrs. Whitcomb, Prince Rupert.
G. H. Pethick, Vancouver.
W. Godfrey and son, Vancouver.
Mr. and Mrs. G. A. McNicholl, Vancouver.
Mr. and Mrs. G. A. Lyley, Winnipeg.
J. E. McMullen, Vancouver.
Mr. and Mrs. S. G. McLellan, Winnipeg.
G. F. Kelroan, Vancouver.
A. Hughes, Vancouver.
E. Shaw, Vancouver.
P. J. Palmer, Vancouver.
R. B. Paul, Denver, Colo.
Jas. Breen, Spokane.
N. Humphreys, Vancouver.
Mr. and Mrs. F. C. Owen, San Francisco.
M. F. Driscoll, San Francisco.
C. G. Briggs, San Francisco.
Jas. Morrison, Bellingham.
Mrs. Morrison, Bellingham.
Alton Odom, San Francisco.
A. J. Hart, New York.
C. W. Peck, Prince Rupert.
Wm. J. Parker, San Francisco.
Mrs. J. A. Girvin, Winnipeg.
Miss May Girvin, Winnipeg.
Miss Hattie Girvin, Winnipeg.
Tayero Asano, Tokio, Japan.
S. W. Browne, Prince Rupert.
E. Flexman, Prince Rupert.
L. K. Brin, Vancouver.
J. J. Miller, Vancouver.
Mr. and Mrs. W. Miller, Vancouver.
D. Aschley, Vancouver.
Geo. P. Naden, Prince Rupert.
Hy Humm, London.
Mr. and Mrs. C. L. Bennett, London.
D. W. Clark, Toronto.
J. W. DeB. Farris, Vancouver.
Mr. and Mrs. W. J. Watson, Ladysmith.
Mrs. Chas. Priestley, Bingley, Eng.
A. G. Priestley, Bingley.

At the Driard—

H. Cottingham, Vancouver.
W. N. Bellinger, San Francisco.
Mr. and Mrs. F. C. Central Point, Ore.
Mr. and Mrs. John Searfell, Central Point, Ore.
E. K. Kane, Los Angeles.
G. J. Blujinir, Seattle.
J. M. Chune, San Francisco.
R. B. Smith, Calgary.
Miss L. Hilton, Spokane.
F. Laley, Vancouver.
N. A. Malcolm, Vancouver.
E. W. Orde, Vancouver.
Geo. W. Kerr, Prince Rupert.
W. F. Jones, Vancouver.
Robert Anderson, Seattle.
W. A. Parker, Toronto.
W. C. Ferguson, London, Eng.
J. Tigue, New York.
J. W. Bye, Vancouver.
C. W. Parsons, Ingersoll, Ont.
Ted Terpenning, New York.
Hugh Morrison, Vancouver.
M. Murphy, Quebec.
W. DeWolfe, Montreal.
Mrs. M. T. Stone, Swampscott, Mass.
L. Berry, Boston, Mass.
Harold Grey, Boston
M. B. Decker, Windsor, Ont.
R. Bedwin, New York.
C. W. Campbell, Vancouver.
H. Moore, Seattle.
R. L. Thomson, Seattle.
J. Brisco, Buffalo, N. Y.
Jas. Reilly, Montreal.
J. Quigley, Napanee, Ont.
C. S. Dale, Boston.
C. W. Baker, Glasgow.
Robt. Palmer, Tacoma.
J. A. Read, Winnipeg.
D. G. Mackinnon, Montreal.

At the King Edward—

J. H. Smith, San Francisco.
J. Collins, Seattle.
M. E. Aiken, Seattle.
Miss Lute, Seattle.
A. Walker, Guelph, Ont.
Alonzo Hull, Seattle.
A. Shrasher, Mosten, Sask.
W. J. Murphy, Los Angeles.
G. W. Ceton, Vancouver.
Martha C. Matherson, Winnipeg.
Jessie R. Hamilton, Winnipeg.
Mabel Wilkins, Dayton.
Ella Sanford, Winnipeg.
Jessie N. Reid, Fort France, Ont.
D. Ferguson, Vancouver.
Paul Irons, Prince Rupert.
S. D. Toy, Alberni.
A. J. M. Hasom, Seattle.
Mr. and Mrs. M. E. Jones, Seattle.
Mrs. Frumerto, Seattle.

tA the Dominion—

John Goldie, Philadelphia.
Mr. and Mrs. Thos. Cook, Hastings, Minn.
A. M. Irish, Vancouver.
Chas. Carlson, Bella Coola.
S. Acrea, Bella Coola.
W. Tiernan, Vancouver.
B. Farrell, Wentworth, S. D.
Mrs. Farrell, Wentworth.
W. Williamson, Vancouver.
Fred E. Harner, Vancouver.
James Jabez, Prince Rupert.
Mr. and Mrs. Reynolds, Edmonton.
A. Manson, Paterson, N. J.
W. Warne, Sidney.
W. McCarthy, Sidney.
B. Fortue, Sidney.
T. A. Behinfield, Yuma, Ariz.

Canada's Greatest Success in Hand-Tailored Garments

FIT-REFORM

Fit-Reform has won its big success under the most direct comparison with garments made by the leading merchant tailors. Men, who wanted the best garments that could be made, tried both, and are now wearing Fit-Reform Suits and Overcoats exclusively.

Any man, who wishes the greatest possible value for his money, should make the same comparison.

82

ALLEN & CO.

FIT REFORM

1201 Government St. Victoria, B. C.

Our experience with the

BERGMANN-TUNGSTEN LAMP

Enables us to offer

A DEFINITE GUARANTEE

As to hours of burning For particulars apply

The Boyden Economic Illumination Company

718 Fort St., Victoria Phone 1737

Beauty, Health, Style, Comfort

These four points mean perfect corset satisfaction. You'll find them all in the American Lady Corset, the very best idea in figure-building, an idea that has made such an instant and world-wide success. It is pre-eminently the fshionable corset of today. The American Lady Corset follows the natural lines of beauty. It makes possible that smooth and beautiful habit-back so much in vogue. We are now showing all the new models. Complete sizes. You will find here an exact model for your figure. Priced at $1.75, $2.50, $3.50, $4.25, $5.00, $5.25, $5.75 and $7.25.

Summer Underwear

Ladies' Silk Vests—Short and no sleeves. Each **$1.85**

Ladies' Drawers—Fine cotton, knee length. Each, 65c, 50c and .....**35¢**

Ladies' Cotton Combinations—Long, short and no sleeve. Each, 90c, 65c and .....**60¢**

Dent's Lisle Gloves — Long lengths, white, tans, black and greys. Per pair .....**75¢**

Dent's Lisle Gloves — Wrist length, dome fasteners. Per pair .....**40¢**

Dent's Two-Dome Taffeta Gloves —Wrist length, white and black. Per pair .....**50¢**

Dent's White Castor Washing Chamois Gloves, pearl, dome fasteners. All sizes. Per pair **$1.00**

Ladies' Cotton Vests—Plain tops, long sleeves and no sleeves. Each .....**15¢**

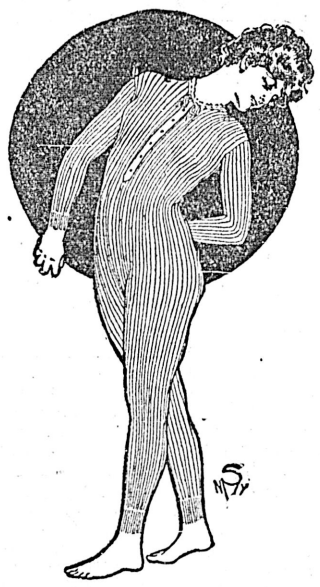

Ladies' Cotton Vests—short sleeves and no sleeves. Each **25¢**

Ladies' Cotton Vests—Lace trimmed, long sleeves or no sleeves. Each .....**35¢**

Ladies' Cotton Vests—Extra large sizes. Each .....**40¢**

Ladies' Cotton Vests—Extra fine, long sleeves. Each, $1.00 and .....**75¢**

Ladies' Fine Lisle Vests—hand crochet tops, various designs. Each from 65c to **$1.00**

Ladies' Fine Lisle Vests—Extra large size. Each .....**75¢**

Ladies' Evening Vests—Fine lisle. Each .....**50¢**

Ladies' Silk Vests—Cream, pink and blue. Each, $1.25 and **$2.00**

Henry Young & Co.

1123 Government Street

BUY UP THE GORGE AND AVOID THE WIND

Lots $150 and upwards. Ready purchasers found for lots in this beautiful subdivision.

Handy to the cars, protected from the wind. All good land and chiefly under cultivation.

$50 CASH

And $10 per month will buy any of them. Discount for cash.

$100 allowed to each purchaser buying 6 lots.
$50 allowed to each purchaser buying 3 lots.

MAPS FOR DISTRIBUTION.

The B. C. Land and Investment Agency

LIMITED

922 GOVERNMENT STREET

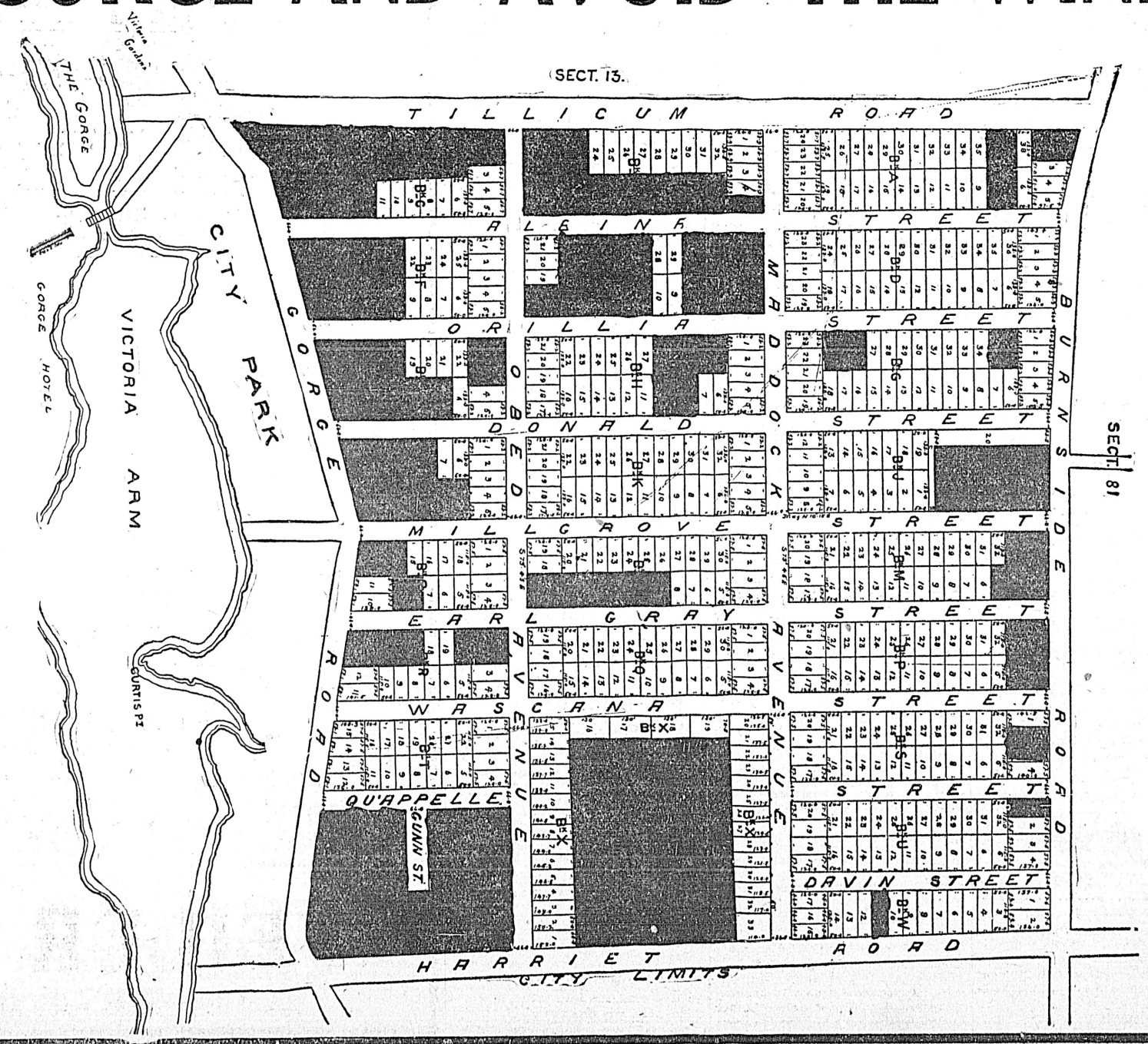

First Class Investment

LARGE LOT on Courtenay Street, near Douglas Street, with two large dwellings, renting at $50.00 per month. This property will enhance in value very quickly and should prove a money maker.

TO LET—Large furnished house in the James Bay District near park, for the summer months.

TO LET—Large store, 735 Fort Street. Per month.....$40

BRITISH-AMERICAN TRUST CO. LTD

Cor. Broad and View Streets, Victoria, B. C.

Special Sale of Pongee Silks and Linens

SIX DAYS ONLY. From May 31st to June 5th.

Ladies: Do not miss this opportunity to buy the very best silks at tremendous reductions. Splendid lot to select from. All colors and guaranteed to wash.

Prices down as much as 30 per cent

At the Headquarters for Pongee Silk

510 Cormorant Street. Opposite E. & N. Station.

Visitors in Victoria would do well to look in and see our bargains

LAUNCH FITTINGS

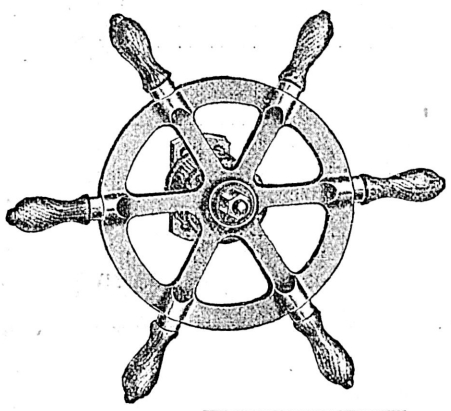

YOU SHOULD SEE

Our Stock of Launch Supplies, Both

BRASS AND GALVANIZED.

Everything needed from copper nails to mooring tackle.

We recommend for finishing coat, our

ENGLISH WHITE JAPAN

Made For Yachts.

E. B. MARVIN & CO.

The Ship Chandlers 1206 Wharf Street.

Best Bicycles

We import the best Bicycles brought to Victoria. Rather a strong statement, is it not? But we are careful to say only what is true. We have the evidence, so have our customers. Will you call and investigate?

Now is the time to buy. We have several genuine bargain offers.

Thos. Plimley, Central Cycle Depot

1110 Government Street Opposite Spencer's

"If You Get It At Plimley's, Its All Right."

NOTICE TO ARCHITECTS

Competitive Designs for the Young Men's Christian Association Building will be received from Architects resident in Victoria by the undersigned up to 12 o'clock noon, Wednesday, June 30th, 1909, at his office, 1216 Broad street. Rules regulations of competition may be obtained on application, and plans of other buildings may be consulted at this office.

(Signed) A. J. BRACE,
General Secretary.

MONEY TO LOAN

On Mortgage of Victoria Real Estate, or other approved security.

A. W. JONES, LIMITED 608 Fort Street

OUR COAL IS ALL COAL

Just a trial will convince you. It is clean; free from slate, with excellent heating qualities. Try it.

THE VICTORIA FUEL CO., 618 Trounce Avenue **Phone 1377**

THE EXCHANGE

718 FORT ST.

Phone 1737

JOHN T. DEAVILLE, - Proprietor.

Furniture & Books Exchanged

Fine specimen of hand-carved inlaid chair $10.00

Two old steel engravings, hand colored $25.00

Several good Camera lenses; also camping outfits.

Steel Ranges.—Call and inspect our large and unrivalled stock, Clarke & Pearson, 541 Yates street.

Kingston board of trade is complaining for a larger Welland canal.

"MAILING CARDS" advertising Victoria and Vancouver Island furnished free by Vancouver Island Development league, Law Chambers building. Telephone 683. Handsome, truthful, up-to-date. Do not add to cost of postage in letters. Write, telephone or inquire above address. *

The argument which made for the nationalization of land made also for the nationalization of capital, so that industry might be conducted on the basis of supplying the nation's fullest needs and not of making rents and profits for a few special individuals.—Mr. Keir Hardie.

Twenty Good Hosiery Bargains—Ladies and children's black, tan and white hosiery in cotton, cashmere, plain, ribbed, embroidered and lace openwork styles, twenty different kinds to select from. All one price: 25c a pair. Robinson's Cash Store, 642 Yates street *

NEWS OF THE CITY

Capital Gun Club Shoot

The Capital Gun club will hold a shoot tomorrow afternoon at 2:30 p. m.

Meeting Cancelled

The committee meeting of the Oak Bay council which was to have taken place tomorrow, has been cancelled. The regular meeting of the council takes place on Monday night.

To Form Rooming House

The executors of the Lewis estate have contracted to convert the two upper flats of the three-story brick building on Yates street, just below Government street, into a rooming or lodging house with all modern conveniences.

Annual Convention Today

The ninth annual convention of the King's Daughters of British Columbia will be held today and tomorrow in St. Andrew's Sunday schoolroom, Douglas street, commencing at 9:30 o'clock. All members of the order and friends are invited to atend.

Fire Wardens Appointed

James W. Morphy and T. Foisey, both of Fernie, have been appointed fire wardens by the provincial government. Their territory will be the district along the Crow's Nest Pass branch of the C. P. R.

Windermere Valley

Herbert Carmichael, provincial geologist, will during the present summer make a trip to East Kootenay and East Columbia valleys, for the purpose of collecting data to write a pamphlet on these picturesque fruit raising districts.

Attended Assizes

Deputy Attorney-General H. A. Maclean has returned to the city after representing the crown at the assizes at Vernon and Greenwood. He came back by way of Seattle, where he attended the opening of the exposition, with which ceremony he was considerably impressed.

STEPHEN GEORGE

Syrian Priest, from a photo taken in San Francisco. He is now clean shaven.

Building Permits Issued

Three building permits were issued yesterday. Wilkerson and Brown took out a permit for alterations to the boiler room of their greenhouse on the corner of Fort and Cook streets to cost $1,000, and M. H. Doble took out a permit for a new residence to cost $2,500 on South Turner street. M. Mitchell took out a permit for a brick addition to six premises on Yates street to cost $500.

Says Contract Is Violated

Claiming that E. R. Ricketts, lessee of the Victoria theatre, has broken the terms of his contract with him by subletting the house to Edmund Gardiner and his partners, Joseph Boscowitz, the proprietor, has served a notice upon Mr. Ricketts to bring the lease to an end. Mr. Boscowitz wants Mr. Ricketts to give up possession immediately. He states that he has had numerous applications for the house from picture machine parties.

Moon Eclipsed Today

A total eclipse of the moon will take place today. In Victoria the luminary enters the shadow at 3:43 p. m.; the total eclipse begins at 4:58 p. m. and the moon leaves the shadow at 7:14 p. m. There are two eclipses of the moon this year. Today's is the first and the second takes place on November 27. On June 17, there will be a central eclipse of the sun, visible from Victoria as a partial eclipse. A partial eclipse of the principal heavenly body will take place on December 12, but this will be invisible on the North American continent.

Quatsino Assault Case

The case against Messrs. Evenson and Ilstad, the two Quatsino school trustees, whom it is alleged interfered with the court's proceedings in the district's schoolhouse and as a result of a quarrel originating therefrom assaulted the Quatsino constable, will come up for a hearing this afternoon before Stipendiary Magistrate J. Pierson. Committed for trial by the justice of the peace at Quatsino, on coming before Chief Justice Hunter further proceedings were stayed, the information on which the charge was laid having been found to be grossly irregular. The charge has been changed into one of aggravated assault.

Acknowledged With Thanks

The management of the Home for Aged and Infirm acknowledges with thanks the following donations for the month of May: Mrs. L. J. Quagliotti, San Francisco papers; Mrs. B. W. Pearse, Illustrated London News; Mrs. H. K. Prior, Seattle papers; Mrs. H. D. Helmcken, magazines and illustrated papers; Mrs. W. H. Adams, clothing; Mrs. McDonald, magazines; Mrs. Read, Oak Bay, Lloyd's Weekly; Senator Riley, clothing; Mr. J. W. Beattie, magazines; Mr. J. Morrison, reading matter; Mr. N. Shakespeare, reading matter; Hibben & Co., magazines; Standard Stationery Co., magazines and periodicals; Spring Ridge Epworth League, cakes and fruit; Colonist and Times, daily papers; Western Clarion, Mining Exchange, and Farmer's Advocate.

TO SEATTLE

Fast S.S. "Iroquois" leaves Daily at 9 a. m. *

THE WEATHER

Meteorological office, Victoria, B. C., at 8 p. m., June 2, 1909:

SYNOPSIS.

The barometer is now high over the Pacific slope and fair weather is general from northern British Columbia to California. Rain has fallen in Cariboo and Kootenay during the last twelve hours, and with the exception of rain in northern Alberta the weather remains fair and warm.

TEMPERATURE.

	Min.	Max.
Victoria	48	64
Vancouver	48	53
New Westminster	48	66
Kamloops	56	76
Barkerville	38	48
Fort Simpson	46	54
Atlin	32	54
Dawson, Y. T.	28	68
Calgary, Alta.	56	74
Winnipeg, Man.	42	84
Portland, Ore.	56	74
San Francisco, Cal.	50	62

FORECASTS.

For 24 hours from 5 a. m. (Pacific Time) Thursday:

Victoria and Vicinity: Light to moderate winds, generally fair, stationary or higher temperature.

Lower Mainland: Light to moderate winds, generally fair, higher temperature.

WEDNESDAY.

Highest	64
Lowest	48
Mean	56

Rain, .03 inch; sunshine, 12 hours, 42 minutes.

St. John's Church

The garden party to be held at the rectory, Douglas street on Tuesday, June 16th, promises to be a most enjoyable affair, for, in addition to the plain and fancy work that will be offered for sale, there will be numerous games and contests during the afternoon. All that will be required will be a fine warm day and a number of visitors.

Addition to Park Stock

The swan family at Beacon Hill park has been swollen by the addition of eighteen cygnets hatched this week. Last year there were but three additions to the flock, and the small number was attributed to the large number of rats. A campaign against the latter has been vigorously waged, and during the past two months over 100 have been killed.

INDIVIDUAL INVESTORS BUY IN SUBDIVISIONS

Interesting Feature in Local Realty Market—Deals Put Through Yesterday

Never in the history of Victoria realty have so many subdivisions been placed on the market as during the past few weeks. A noticeable feature in connection with these is that lots are being purchased by individual investors, many of them for building purposes. Over two years ago when the real estate market was in a particularly buoyant condition here, a number of subdivisions were placed on sale. In almost every case these were bought up by syndicates, composed of northwesterners, and again placed on the market at almost prohibitive prices. At present the local agents claim that these subdivisions are being placed on the market at the lowest possible price, with the result that Victorians are buying as an investment. This is generally regarded as one of the most interesting features of the movement in local real estate, and points to a healthy condition in the market.

The Hollywood park subdivision which is being handled by MacPherson & Fullerton still continues to claim a considerable amount of interest. During the past two days ten lots there changed hands. Six of these were close to the car line; three were purchased by Hon. F. J. Fulton on the waterfront. The minister of lands intends erecting a residence there. The remaining lot purchased yesterday was in block 3. In connection with all the lots in Hollywood park there is a building restriction of from $2,000 to $3,000, according to their situation. This, however, has not interfered with the sale.

MacPherson & Fullerton were responsible yesterday for the sale of a house and lot on Macpherson avenue, Victoria West. The purchaser was Captain Gillam, of the steamer Tees, who intends residing there.

The Island Investment Company continues to put through a number of lots in the Empress subdivision, and this property will shortly be all purchased.

Notice to Mariners

The agent of Marine and Fisheries has received information from the government of Fiji, dated 27th April, 1909, that the light on the island of Wallaglala is being altered and will, on or about 1st June, 1909, be a white light, flash, revolving 360 degs. with an interval of revolution of flash of five seconds visible in clear weather eighteen miles. The structure in which the new light is being placed is the present tower and is ninety-five feet from base to vane of building.

Special Price for Gloves—Perrin's Lisle Thread, Long Gloves, black, white and tan. Regular 50c a pair; special price, 35c a pair. Robinson's Cash Store, 642 Yates street. *

R. McKinney & Co.

Architects and Builders.

618 YATES STREET.

All kinds of Building Construction. Over thirty years' experience. We have a lot of work now, but if Victoria knew us better we would have more than we could do. We guarantee satisfaction. Let us show you some we have built and refer you to some of our latest clients.

Office Phone 1419 Residence Phone A1986

JUNE WHITEWEAR SALE

Ladies' White Cotton Chemises and Drawers, from $1.00 to 25c

Night Dresses, from $2.00 each down to 75c

White Skirts, from $2.50 each down to 60c

Corset Covers, from $1.00 to 25c

Ladies' Aprons, from 75c to...25c

Childrens' White Dresses, from $2.00 down to 75c

Childrens' White Aprons, from $1.10 down to 40c

G. A. Richardson & Co.

VICTORIA HOUSE

636 YATES ST.

"Everything for the Office"

AGENTS

Office Specialty Co. filing devices in wood and steel

Burroughs' Adding Machine

Underwood Typewriter

BAXTER & JOHNSON

809 GOVERNMENT ST.

Phone 730

Lacrosse Sticks

Lally's Special, from.....$2.50

Lally's Youth's special $1.75

Our Bicycles guaranteed to last as long as any two wheels in the city.

HARRIS & SMITH

1220 Broad Street

134 Kingston St. Phone 2034

Armstrong Bros.

MACHINISTS

All kinds of repairing done. Launch engines and automobiles overhauled.

NOTICE.

NOTICE is hereby given that the reserve existing on lot 222, Rupert district, is cancelled.

ROBT. A. RENWICK,
Deputy Commissioner of Lands.
Department of Lands, Victoria, B. C.
March 17th, 1909.

Corporation of the District of Oak Bay

Tenders for Waterpipes, Etc.

Separate tenders, sealed, endorsed and addresesd to the undersigned will be received up to 5 p. m., on Thursday, the 3rd day of June, 1909, for supplying:

British cast iron water pipe.

Special castings, valves, hydrants,

Water meters and lead.

All tenders must conform with the terms of the specifications, which may be obtained from

R. FOWLER,
Municipal Engineer.

Chancery Chambers,
Langley Street, Victoria, B. C.

Please Take Notice

LIST & THOMPSON

Sole Agents for the Great Moonlight Gasoline System,

WILL MOVE ON JUNE 1st to Swift Automobile Agency

943 FORT ST., OPPOSITE RINK

PHONE 2058 PHONE 2058

N. B.—We also conduct sales by public auction.

RESERVE.

Notice is hereby given that the following lots, situated in Cariboo district, are reserved for university purposes from pre-emption, sale or other alienation under the Land Act:—Lots 1,454, 1,452, 1,465, 1,473, 1,456, 1,455, 1,453, 1,451, 1,464, 1,472, 1,326, 1,438, 1,444, 1,450, 1,463, 1,471, 1,325, 1,437, 1,443, 1,449 and 1,462.

ROBT. A. RENWICK,
Deputy Commissioner of Lands.
Department of Lands,
Victoria, B. C., May 27th, 1909.

A Picture Frame

OF SILVER

Belongs in the category of gifts which one cannot have too numerously. Every girl has her pet photographs, and not half enough frames for them, and there is never a time when the photographs of the home people are dearer or more loveable than when they find a place in the new home. So if one really is in doubt what to get for the bride, a photograph frame is certain to be one of the things she wants.

Silver frames vary considerably in shapes and prices. They may be bought at as low a price as 25c., but those most used are the plain Oval, Circular and Square Frames, at $10.00 to $5.00

REDFERN & SONS

1009 Government Street Victoria, B.C.

Sashes Doors and Woodwork of all Kinds

J. A. SAYWARD.

LUMBER

ROCK BAY VICTORIA, B. C.

Rough and Dressed Lumber, Shingles Laths, Etc.

For Lumber, Sash, Doors, and all Kinds of Building Material, go to

The Taylor Mill Co.

Limited Liability.

Mill, Office and Yards: 2116 Government St., P. O. Box 628. Telephone 564

LUMBER LATH SHINGLES

THE BULMAN ALLISON LUMBER CO., LTD.

Office and Yard, 618 Montreal St.

Mills at Cusheon Cove, near Ganges, Salt Spring Island. Good Shipping Facilities at Mills and Yard.

Estimates Furnished. Address P. O. Box 447 or Phone 2075.

The Young Chicks Friend

Is Sylvester's Chick Starter, being a primary food up to six weeks' old, never fails. Guaranteed to raise your birds with the aid of fresh water.

10 lbs. for 50 cents; 50 lbs. for $2.00; 100 lbs. for $3.50

SYLVESTER POULTRY SUPPLY HOUSE - 709 YATES ST.

JAPANESE FANCY GOODS

THE MIKADO BAZAAR

Bamboo Blinds for Verandah, 8x8 and 6x7 for sale here.

1404 Government Street (Cor. Johnson Street.)

MAYNE ISLAND HOTEL

ACTIVE PASS

Good Fishing & Boating

BOATS FOR HIRE

C. J. McDonald -- Prop.

MAYNE, B. C.

GOT CORNS?

Most everyone has one or more and don't they hurt? Easily got rid of though with

HALL'S CORN CURE

The persistent use of this fine remedy, 25c. bottle at this store, soon banishes these little pests.

Hall's Drug Store

N. E. Corner Yates and Douglas, Tel. 201.

For a Snap in

NEW BOILERS

72 in. x 16 ft.
125 lbs. steam.

66 in. x 16 ft.
125 lbs. steam.

APPLY

Victoria Machine Depot Co

A Brilliant Polish

Shoes shine like patent leather—glossy and black as jet—when you use

Day & Martin's

"JUST OUT" Shoe Polish

Originated by the old London house of Day & Martin, established in 1770.

Ask your dealer for "Just Out."

CHAS. GYDE, Can. Agent, Montreal. 7

City of Victoria

Municipal Notice.

To Architects, Builders and Others:

Attention is called to the city regulations which forbid the commencement of building operations before the line of the street has been obtained from the city engineer.—Buildings By-law, Section 15.

It is also contrary to the regulation to construct fences fronting on the streets without having first applied for in writing and obtained from the City Engineer the line of the street. The fee to be fixed by the City Engineer; minimum $2.00. A copy of subdivisional plans, etc., By-law 1909, No. 605, can be seen on application.

Subdivisional Plan.

Regulations governing the application for consent to new subdivisions will be be found in the By-law No. 605.

C. H. TOFP,
City Engineer.

LIQUOR LICENSE ACT.

I, Mrs. M. Gouge, hereby gives notice that one month from date hereof, I will apply to the Superintendent of Provincial Police at Victoria, B. C., for a renewal of my license to sell intoxicating liquors at the premises known as the Four-Mile House, situated at Gildstream Road, in the district of Esquimalt. (Signed) MRS. M. GOUGE.

Dated this 15th day of May, 1909.

LIQUOR LICENSE ACT.

I, A. E. Belfry, hereby give notice that one month from date hereof I will apply to the Superintendent of Provincial Police, at Victoria, for a renewal of my license to sell intoxicating liquors at the premises known as the Stikine hotel, situated at Telegraph Creek, in the district of

(Signed) A. E. BELFRY.

Dated this 18th day of May, 1909.

NEW PREMISES

P. M. Linklater

TAILOR

Now Permanently Located at Cor. of Broad and Trounce Avenue — Opp. Colonist

WILL EXCHANGE Victoria Property

Near Reservoir Hill, for Manitoba farm lands or Winnipeg property

Stevenson & Feilde

Free Press Building
Winnipeg

SMOKE MY CHOICE CIGARS

Subscribe For THE COLONIST

P. & F. CORBIN LOCKS

Just received a complete line of 50 different designs of Corbin's Celebrated Locks. ∴ ∴

THE HICKMAN TYE HARDWARE CO., LTD.

Phone 59. Victoria, B. C. 544-6 Yates St.

CLAY'S

Our Catering Department is at your service

PICNICS, GARDEN PARTIES, ETC.

Supplied at Short Notice

We Manufacture Our Own "ICE CREAM"

Guaranteed Absolutely Pure

TRY OUR AFTERNOON TEA SCONES

Phone 101 619 Fort Street

HARBINGER AVENUE

CHOICE LOTS ON this very desirable street on easy terms, with liberal discount for cash payment

HEISTERMAN FORMAN & CO

Phone 55 - - 1207 Gov't St.

REINFORCED MALTHOID ROOFING

Waterproof, No Nailing. Guaranteed Ten Years.

R. ANGUS

Wharf Street - - Victoria

REAL HAIR

SWITCHES, CURLS, Transformations, etc., at Mrs. C. Kosche's

HAIRDRESSING PARLORS

1105 Douglas St. Phone 1175.

WHEN IN DOUBT BUY DUNLOP AUTOMOBILE TIRES

"Spreads Like Butter." Sold only in 15c and 30c blocks For sale by all Grocers. Manufactured by The Ingersoll Packing Co., Ltd. Ingersoll, Ontario, Canada.

SHALLCROSS, MACAULEY & CO., Agents.

Famous Silverware

For over sixty years the fame of silverware stamped "1847 ROGERS BROS." has been world-wide. Knives, forks, spoons, etc., so marked possess a distinctiveness apparent at first glance.

Best tea sets, dishes, waiters, etc., are stamped MERIDEN BRITA CO. SOLD BY LEADING DEALERS

"Silver Plate that Wears"

Designs and Estimates Free for

HOUSES, BUNGALOWS, ETC.

Lowest prices for good materials and workmanship.

SIDNEY BAKER, Contractor. The Poplars, cor. Belleville and Government Sts. Phone A-1201.

ESTEY ORGANS

FOR CHURCH, CHAPEL, LODGE OR SCHOOL

Constructed in the largest Organ factory in the world. The famous name "Estey" is a life-time guarantee.

Illustrated Catalogue Free for the asking

Fletcher Bros.

1231 Government Street

Typewriters, Papers, Ribbons, Carbons, Stencils, Inks

A. M. JONES

Phone 1711. 636 View St.

TO SEATTLE

Fast S.S. "Iroquois" leaves Daily at 9 a. m. *

Specials in note paper.—We are offering for a short time, Ideal Flax note, also linen surfaced, antique and satin finish note at 25c per package. Envelopes to match at 25c per package or box. These are all English stock, imported by us, per Blue Flunnel line, and are wonderful value. Victoria Book & Stationery Co., Ltd. *

Madras Curtain Muslins—For draperies and curtains, in all the newest styles, including ecru and color effects. Prices, 25c, 35c and 50c a yard. Robinson's Cash Store, 642 Yates street. *

Owing to the steadily increasing cost of fine Ceylon teas such as are sold to the public under the brand "Salada," it has been found necessary to advance the prices of these teas to the grocer. Consequently the consumers will have to pay a correspondingly increased price, but undoubtedly they will be willing to do this in order to get the finest tea the world produces. *

TO SEATTLE

Fast S. S. "Iroquois" leaves Daily at 9 a. m. *

Advertise In THE COLONIST

P.O. BOX 363 PHONE 77

LEMON GONNASSON & CO.

DOORS, SASH AND WOOD FINISH OF EVERY VARIETY.

Rough and dressed lumber, lath and shingles; also a large stock of Australian mahogany and Eastern birch flooring.

THE CAPITAL PLANING MILLS

Corner Government and Orchard Streets

RESERVE DECISION IN LOTTERY CASE

Question as to Whether the Game Is One of Chance Raised

Judge Lampman yesterday reserved his decision on the Chinese lottery case, the point which apparently bothered his honor being whether or no the evidence threw sufficient amount of light on the game to enable him to hold that it was a game of chance. The case yesterday was that against Ying Foy, one of sixteen Chinamen charged with selling lottery tickets.

The chief evidence was given by Collins and Long, two private detectives engaged by the city to get evidence against the Chinese gamblers. They told of obtaining an entrance to 49 Cormorant street after some difficulty. There they found the accused sitting behind a counter with another Chinaman. They asked for some lottery tickets and a number of them were passed over. A Chinese guide was with them, and they bought a ticket apiece, paying 25 cents each. Apparently they did not ask the Chinamen anything about their possible winnings, but did ask when the next drawing took place. They were informed and told to come back later. This they did, when the accused compared their tickets with a winning ticket he had in front of him, and marked off the winning spots. Collins got a six spot, and won $1.50. Long did not get a spot, and the ticket bought for their Chinese guide brought 15 cents. The three tickets were produced in court.

Both men said they had played Chinese lottery in various places for a number of years, and they had found it to be a game of chance in which no skill was required. All the player had to do was to mark off a certain number of characters on the ticket at random, and pay the price asked. Whether he won or lost, and the amount of his winnings, were determined according to the number of times he had guessed right in marking the spots. The possible winnings at Chinese lottery varied, according to the evidence, from 15 cents to $2,000.

W. A. Cum Yow, an educated Chinaman, said that the tickets in court were used in Chinese lottery, and could not be used for anything else. The characters on the tickets were Chinese numerals. He interpreted the various marks on the tickets, but said that he was not personally acquainted with the inner working of the game.

The chief of police was called to identify the paraphernalia in court as having been seized by him under a search warrant at the accused's place of business. He also had played lottery in his time, and considered it to be a game of chance.

The Defence

For the defense J. A. Aikman announced that he would not put in any evidence, but moved for a dismissal on several grounds. First he urged that there was no evidence that the accused had sold the ticket in question. It was sold by the other Chinaman there at the time. H. W. R. Moore, who was conducting the prosecution, pointed out that Ying Foy had received the money for the ticket, had stamped it, and had afterwards paid the winnings. Consequently he must be held to be a party to the sale of the ticket, even if it was ruled that the accused had sold the ticket, and refused counsel's request to reserve a case for the Full court on the point.

His honor then suggested to Mr. Moore that the evidence did not tell him enough about the game to enable him to say whether it was a game of chance or what it was. Practically all it amounted to was that Collins came in and paid 25 cents for a ticket and afterwards got $1.50. In former cases evidence had been adduced showing that the accused had stated what were the chances to win, or how much would be won in certain contingencies. He was not allowed to take into consideration anything he might know about the game aside from the evidence before him, and he doubted if a man who had never heard about the game before would be able on the evidence in the present case to form any intelligent opinion of it.

A Game of Chance

Mr. Moore urged that it was unnecessary to show how the game was worked, and adduced a number of authorities in support of that view. It was in evidence that three tickets were bought at one time for the same price; that one of these won nothing, another 15 cents, and the other $1.50, according to the number of times the player had guessed right. It was in evidence that these tickets were not marked by any rule or according to calculation, but simply at random, but yet the results varied. That showed that the game was a matter of chance or luck so far as the player was concerned, which was all that had to be proved. The onus was shifted, and it remained for the accused to explain these circumstances or be convicted.

In reply Mr. Aikman, with whom was Mr. Morphy, argued that the sale of a lottery ticket was not an offense under the code except where the prize contended for was in excess at the time of the playing as in a raffle, and he cited an opinion of the late Chief Justice Hagerty, of Ontario. He also contended that the method of distribution of the prizes must be explained to the court before it could be held to be a game of chance, and cited a number of authorities tending to show that where an element of skill entered into the play it was no lottery.

In reply Mr. Moore cited authority to show that the judgment of Chief Justice Hagerty had been in effect overruled, and was not the law, and that in this case there was no suggestion of any skill being required. All the witnesses had sworn to the exact contrary. Eventually his honor held that it was settled law that the prize need not be specific property or property in esse, but reserved his decision on the question originally raised by him. The case lasted all day.

Beware of Ointments for Catarrh that Contain Mercury,

as mercury will surely destroy the sense of smell and completely derange the whole system when entering it through the mucous surfaces. Such articles should never be used except on prescriptions from reputable physicians, as the damage they will do is ten fold to the good you can possibly derive from them. Hall's Catarrh Cure, manufactured by F. J. Cheney and Co., Toledo, O., contains no mercury, and is taken internally, acting directly upon the blood and mucous surfaces of the system. In buying Hall's Catarrh Cure, be sure you get the genuine. It is taken internally and made in Toledo, Ohio, by F. J. Cheney and Co. Testimonials free.

Sold by Druggists. Price 75c. per bottle.

Take Hall's Family Pills for constipation. *

NEW MINISTER ARRIVES

Rev. Andrew Henderson Coming Today to Assume Charge of Centennial Methodist

Rev. Andrew Henderson and family will arrive this afternoon from White's valley in the Okanagan. Mr. Henderson will assume charge of the Centennial Methodist church in succession to Rev. S. J. Thompson, who left yesterday for Kelowna. Mr. Henderson's wife died about three months ago. His family is composed of three daughters and two sons, the eldest of the latter being employed in the Royal bank, in Vancouver.

A reception will be tendered the new minister by the congregation of the church next week. Mr. Henderson will preach on Sunday next.

FAVORS RADICAL CHANGE IN FIFTH

Victoria Should Have Infantry Regiment—Suggestion for Summer Camp

Opinions obtained from different rankings in the Fifth regiment express considerable enthusiasm in the question recently mooted that the regiment be disbanded with the exception of one company, and a regiment of infantry raised in its place. The proposal was that the company retained should devote itself exclusively to artillery work. Both officers and men are of opinion that there would be little difficulty in recruiting an infantry regiment, as the work for infantry would not be so arduous and technical as that now undergone by the Fifth.

An interesting suggestion is made by an officer, high in authority in Victoria, to the effect that the usual summer fortnight in camp should be based on the system which, hitherto prevailed with the volunteers, and will now prevail with the Territorial forces, in Great Britain. The men, says this officer, should be confined to camp during that fortnight, and not allowed to continue their daily avocations, only carrying out exercises in the morning and evenings. By this means a more perfect system of drill would obtain, the regiment would thus become more homogeneous, and the results from a military standpoint would be much more satisfactory. The present arrangement is a slipshod one. The men are allowed too much liberty. He contends that their employers will be patriotic enough to allow them the two weeks' leave for training in the summer time.

"I am fully in favor of an infantry regiment being formed here," said this officer, "and I believe the matter is now engaging the attention of the militia department at Ottawa. One company will be quite sufficient to handle the field guns and batteries. We have not sufficient armaments in this neighborhood to engage the attention of more than one company. The infantry regiment would of course be trained on strict lines. Route marches would be gone through at stated intervals, and the usual exercises in the drill hall. I believe that this city will eventually have to have an infantry regiment, and the sooner it comes the better."

DEVELOPMENT IN WINDERMERE

First-class Crops of Fruit Produced—District Is Sportsman's Paradise

Brief mention was made in yesterday's Colonist in the course of an interview with H. J. Haffner, irrigation and hydraulic engineer of the Columbia Valley Irrigation company, of the beauties and prospects of Windermere Valley, and the fact that it is likely to become largely settled in the near future. Mr. Haffner has furnished some further information about that district which shows that it is one of the most attractive in British Columbia.

The valley extending from Golden to Fort Steele is about 180 miles long and varies in wides from three to eight miles. The centre of it, about the Windermere lakes, enjoys a very equable, mild and dry climate. In spite of the fact that the only means of communication with the outside world is a summer boat service from Golden, a great deal of development has taken place and such well known mines as the Paradise and Ptarmigan, on whose development $500,000 has already been spent, have been opened, and large acreages are under cultivation, the products being used for local consumption. For many years orchards have produced first class crops of apples and plums and the smaller fruits and vegetables are of a particularly fine quality and give large yields.

From a scenic and sportsman's standpoint the valley is unsurpassed in British Columbia. It lies between the Selkirks and the Rockies and is opened up with fine stage and other roads. Trails lead to the different mines and prospects.

The Kootenays Central railway has done some small work, having graded on about twelve miles south from Golden. It is now understood that construction work will be carried forward continuously, and contracts let for grading north from its junction with the Crow's Nest line. Surveys are now almost completed, and the contract for some part of the construction work will probably be let this summer. As already announced the irrigation company will not throw its land on the market until the railway is built.

CAR SERVICE FOR THE RACES

B. C. Electric Will Give Ten-Minute Service to the Willows

That the opening day of the big race meet to be held at the Willows track next Saturday will attract a crowd of between 6,000 and 8,000 people is the confident anticipation of the officials who have charge of the event. Everything is now in readiness for Saturday. The track is in perfect condition, three turnstiles have been erected at the main entrance, the grandstand capable of holding 2,000 has been renovated, and close upon 400 horses are stabled on the race grounds.

To handle the big crowd who will turn Willowsward on Saturday, the B. C. Electric railway will run a ten-minute service, the cars running in relays of four. The service will commence at 12 noon and will continue until well after 6 p.m.

Through an arrangement with the C.P.R. Coast S.S. service, the Princess Charlotte will not leave for Seattle until 6 p.m. The Princess Victoria arriving from Seattle will reach port 12.45 p.m., allowing her passengers ample time to get out to the course. A return rate of $2.50 between here and Seattle has been promised up to June 14, with the probability that this will remain in force. On Thursdays, the lay-over day of the Princess Charlotte, her place will be taken by one of the slower steamers of the line, which will probably leave here at 5 p.m.

The management desires it to be known that autos and auto drivers will be charged $10 for a season ticket to the grounds. If such ticket is not purchased, the charge for an auto, with driver, will be $2. Professional auto drivers are advised to procure their season tickets as early as possible.

Private boxes in the grandstand, each capable of holding six persons, may be procured for the season by a payment of $60. The season holders of boxes up to the present are: Irving H. Wheatcroft, M. Carlin, H. Hemming, and J. A. Virtue. Amongst those who have booked boxes for Saturday next are D. R. Ker, H. G. Wilson and J. H. Lawson, Jr.

The largest crowd which has as yet attended the exhibition grounds was 14,000 people, but when the races become well established here this record, it is expected, will be broken. In this city, as well as on the Sound and in Vancouver, the keenest interest is being taken in the races, which promise to mean a large circulation of money in Victoria by which the merchants, hotels and transportation companies will benefit considerably.

ALLEGED PRIEST CASE REMANDED

Collector of Funds for Orphanage to Come Up Monday

Stephen George, the alleged Syrian priest, appeared in the police court dock yesterday morning. The specific charge laid against him was that he had obtained $2 from Noah Shakespeare by falsely pretending that he was a Syrian priest and was collecting funds for an Armenian orphanage at Adana, the scene of the recent massacres. The information is laid by A. J. Brace. He was remanded until Monday in order to secure an interpreter.

John McL. Thomas charged Alex. Wright with assault, and had a black eye to corroborate his story. Both men are employed at the B. C. market. The case was adjourned for a day to permit of the attendance of witnesses.

Wong Key, a Chinese vagrant, was sentenced to three months in prison.

Edward North and J. Mathews, two stage hands, charged with interfering with the sheriff in the performance of his duty, came up on remand. The sheriff was not present, and Mr. Moore asked for another remand as he had not been fully instructed. The magistrate disapproved of the case being allowed to drag, but eventually the case was remanded till Friday with the consent of Mr. Lowe, Mr. Moore undertaking to go ahead with the case at that date. The men are out on bail.

OBITUARY NOTICES

Sears

The funeral of the late Mabel Sears will take place this afternoon. Services will be held in the Hanna chapel at 2:30 p. m. The Rev. Christopher Burnett will officiate.

White Swan Flyer leaves Causeway 10.15 and 11.15 a. m., 8 p. m. for Gorge park, 2 and 4 p. m. for big basin. For charters apply captain on board. *

ECZEMA VICTIM SAVED— WANTS EVERYONE TO KNOW

Wintergreen Compound Stopped Itch at Once—Disease Soon Disappeared.

After taking treatment from two doctors and trying many different remedies from drug stores that only seemed to make the disease more intolerable, Mrs. H. E. Johnston, of Hespeler, Ont., found a cure. It is simply a preparation of oil of wintergreen, compounded with such well-known healing and antiseptic substances as thymol and glycerine, but it certainly cures the disease.

Here is what Mrs. Johnston says of it:

"Your preparation has cured me of Eczema after doctoring with two doctors and trying different ointments from drug stores, that only made it worse. I feel as though everybody should hear of it so they might be helped."

Why go on suffering from torturing skin diseases, when there is a cure that is simple, safe and sure?

For free sample bottle write to The D.D.D. Laboratory, Department V. C., 23 Jordan St., Toronto.

For sale by all druggists.

ENAMEL WARE

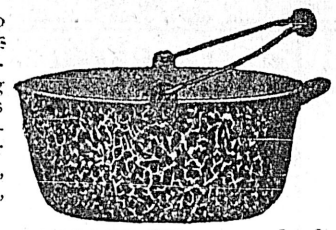

Strawberries are here, so Preserving Kettles will soon be needed. See our unrivalled lines: Preserving Kettles, all sizes, 2 quarts to 20 quarts. Triple Saucepans, a great economy for gas stoves. Tea Kettles, Tea Pots, Double Boilers, Coffee Pots

FOR CAMP, COTTAGE OR FOR CITY HOME

We have everything needed in enamel ware. Fine values that will appeal to economical housekeepers. Take a look in our windows.

DRAKE & HORN

Hardware Merchants 608 Yates Street, cor. Government

Win or Loose! Play the Game!

AND THAT IS WHAT

COPAS & YOUNG

THE ANTI-COMBINE GROCERS OF FORT ST.

Are doing and intend to stick at and win. No doubt you have heard Lady Demonstrators of different articles say we cannot supply you through Copas & Young. Doesn't that make you think? Why?

THAT'S THE POINT

ANTI-COMBINE

ESTABLISHED MARCH 1, 1908 ESTABLISHED MARCH 1, 1908

SCOTCH CORN STARCH, three packages for ..... 25¢
CHIVER'S RASPBERRY OR STRAWBERRY JAM, just arrived. Two one-pound glass jars for ..... 35¢
CHIVER'S ORANGE MARMALADE, one pound glass jar for ..... 15¢
CALGARY RISING SUN FLOUR, per sack $1.75
TAPIOCA OR SAGO, four lbs. for 25c, or nine pounds for ..... 50¢
INDEPENDENT CREAMERY BUTTER, per lb. 35c, or 3 lbs. for $1.00
ALBERTA CREAMERY BUTTER, fresh made, per pound ..... 30¢
COLMAN'S MUSTARD, one-half pound tin for ..... 25¢
TETLEY'S LOOSE TEA, four pounds for $1.00
ARCADIA CODFISH, two pound box for ..... 25¢
ALIBERT SARDINES, per tin ..... 10¢
PRIDE OF CANADA NEW MAPLE SYRUP, the finest to be had, quart bottle ..... 50¢
CORN SYRUP, two pound tin for ..... 15¢
MALTA VITA, per packet ..... 10¢
LOOSE LAUNDRY STARCH, three pounds for ..... 25¢
TANGLEFOOT FLY PAPER, box of twenty-five double sheets for 50¢
NICE MILD CURED HAMS, per pound ..... 17¢
SAFETY MATCHES, packet of ten boxes ..... 5¢
NIXEY'S STOVE ENAMEL, per tin ..... 5¢

WE SAVE YOU MONEY ON EVERYTHING

COPAS & YOUNG

ANTI-COMBINE GROCERS

Telephones 94 and 133 Corner Fort and Broad Streets

Curtain Draperies

FINE WHITE MUSLIN, 27 in. wide with frill, 16½c per yard of 6 yards for $1.00
WHITE MUSLIN, nicely frilled, 27 in. wide, per yard ..... 15¢
SASH MUSLIN, white and pink, per yard ..... 15¢
WHITE MUSLIN, with lace insertion and frill, 45 in. wide, per yard ..... 25¢
WHITE POINT D'ESPRIT NET, for windows, per yard, 40c and ..... 30¢
ECRU NET, 30 in. wide, with frill, per yard ..... 30¢
WHITE PLAIN NET, per yard, 30c and ..... 25¢
COIN SPOT MUSLINS, 36 in. wide, per yard 25c and ..... 20¢
MADRAS MUSLINS, lovely art draperies, many different designs, the very newest, per yard, 75c, 50c, 35c, 25c and ..... 20¢

WESCOTT'S

Tel. 26 569 Yates St.

"ALBANY" Cigarettes

APPEAL TO THE MAN WHO KNOWS

Prices from $2.00 Per Hundred

FRESH WEEKLY

H. B. PHIPPS

Phone 2058 943 Fort Street

Subscribe for The Colonist

Good Things for Hot Weather

REFRIGERATORS
BLUE FLAME OIL STOVES
GASOLINE STOVES.
ICE CREAM FREEZERS
SCREEN DOORS
HAMMOCKS

The most complete stock at the lowest prices. Call and inspect our stock.

B. C. Hardware Co., Ltd.

CORNER YATES AND BROAD STREET

Warehouse Phone 1611 Store Phone 82

Regal Marine Engines

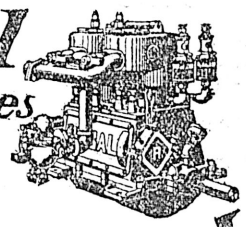

Comfort
Speed Economy

Get Our Prices on these—

HIGH GRADE FOUR CYCLE ENGINES

THE HINTON ELECTRIC CO., LIMITED

SPONGE BAGS

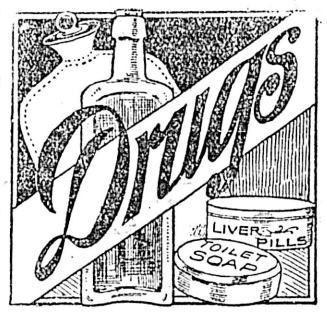

A necessity to those who travel. Indeed a necessity to up-to-date persons at home. We carry a full range—assorted patterns—and at satisfactory prices.

Everything needed for the toilet of the particular person of the period.

CYRUS H. BOWES, CHEMIST

1228 Government Street. Tels. 425 and 450

A $ IS WORTH 100c

But here it is worth 25% more

Simply because we give you 25 per cent more value in high quality meats, not only do you get quality but you get meat that is strictly fresh and tasty. If it is cured meat you want, we can also supply you with something out of the ordinary. A trial order will convince you.

DOUGLAS MARKET

1423 Douglas St. Phone 1701

CATERERS TO THE BEST FAMILY TRADE

HAVE YOU TRIED THEM?

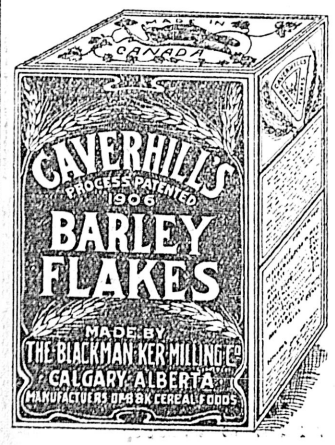

IF NOT— WHY NOT?

We have given you copies of testimonials from many people who have used **CAVERHILL'S BARLEY FLAKES**; these statements clearly prove that this new food from barley is destined to become a staple article for the breakfast table—at least to us.

It is reasonable that it should be so, as they have such a large percentage of nourishment, at the same time being so acceptable to the taste—and then so easily digested.

At all grocers; also Barley Flour by same process. We guarantee both. Package Flakes 15 cents; 10 lb. sack Barley Flour; book of recipes with every sack.

THE BRACKMAN-KER MILLING COMPANY, LTD.

CANCELLATION OF RESERVE.

NOTICE is hereby given that the reserve existing on lands on Mud river, in Cariboo district, and Range 4, Coast district, notice of which was published in the British Columbia Gazette of July 2nd, 1908, and bearing date of June 30th, 1908, is cancelled.

ROBERT A. RENWICK,
Deputy Commissioner of Lands.

Department of Lands,
Victoria, B. C., May 1st, 1909.

LIQUOR LICENSE ACT.

I, C. J. McDonald, hereby give notice that one month from date I will apply to the Superintendent of Provincial Police, at Victoria, for a renewal of my license to sell intoxicating liquors at the premises known as the Mayne Island hotel, situated at Mayne, in the district of North Victoria.

(Signed) C. J. McDONALD.
Dated this 15th day of May, 1909.

MILL WOOD

Delivered to any part of the city for $3.00 a large load.

E. A. WILSON,
Phone 2073. 326 Johns St.

Here and There

A lady gently born and gently bred, whose lot is cast in pleasant places, free so far as can be seen from those enxieties and cares which makes life so hard for many, moves about trying to lighten the lot of others. Her face is bright and at the same time peaceful. All who meet her are greeted quietly but kindly, and each feels that she has a friend.

A busy woman, long past the prime of life, goes to and fro on errands of kindness. Her life, one would think, is too full of care, too completely occupied, to leave her time to think of others. Yet the quick eye observes all who pass, and a glance at the kind, strong face shows that no appeal for love or sympathy was ever made to its owner in vain.

A busy young wife managing her house and caring for her children so that her home is the envy of many an older woman, yet keeping her sympathy with the pursuits and pleasures of the friends of her girlhood's days; her husband's comrade and confidante, and a kind hostess, whose winning smile and quick intuition set all who meet her at her ease:

These are types of women whom we meet in Victoria, and whom it does us good to meet. They have their faults, doubtless. But life is easier and the days brighter for all who come within the sphere of their influence. It does us good to know that in this far western land and in this twentieth century there are women as pure and loving, as strong and as sweet as those for whom knights of old set lance in rest.

"What brings all these women travelling over the country? Have they no children who need their care, or husbands to whom their presence and their help is a daily necessity?" said a dear old lady a few days ago as she heard some one speak of the "Quinquennial."

Whether these women would have been better at home or not, it is certain that from all quarters of the globe they are now on their way to Toronto. Whether for good or ill the women of these days study many questions about which their grandmothers never thought, and have undertaken tasks that were in their time either not attempted or left in the hands of their husbands and brothers.

And women all the world over will watch their proceedings and read the reports of their sayings with interest and, as in duty bound, the editors of women's pages must give their readers all the information on the subject of the congress they can procure.

The first National Council of Women was organized in the United States, and it was at the World's Fair in Chicago in 1893 that the idea of an international council first took shape. Among those to whom the idea appealed was Lady Aberdeen, whose husband was then Governor-General of Canada, and when the National Council of Canada was formed she was elected president. Since that time the movement has spread, and now, in most countries of Europe, as well as in all parts of the British Empire, and all the States of the Union, the organization exists. In due time the international council was formed, and this year Lady Aberdeen comes to Canada as its president.

The purposes of the women's council and the work in which it is engaged will be best understood by a study of the topics to be discussed at the congress. As might be anticipated, many of the council women are well-educated, in the broadest sense of the term. We are not, therefore, surprised to learn that the question of education, in many of its aspects, will be considered at the congress.

Mrs. Dignam, of Toronto, presides over a section which will consider the value of encouraging national handicrafts and home industries. As there will be distinguished delegates from Germany, the home of industrial education, we may expect to learn much of interest from them, as well as from Englishwomen on the subjects of technical training and designs. Closely allied to this subject is that of physical training. On this, Dr. Hedvig Malmstrom, of Stockholm, will speak. It is from Sweden that the exercises in gymnastics which have been thought especially suitable for girls have come. The effect of instruction in gymnastics on the women of that country will be shown, not only by Dr. Malmstrom, but by Countess Anna Reuth and other speakers. The dances and games which are now being used so much among children in Sweden, Denmark, and Holland, and which are called "rhythmic gymnastics" will be described in this connection.

Both the Danish and Norwegian governments paid the expenses of their delegates, and intending immigrants will carefully study the reports brought back by them. These are not the only delegates who will act the part of the "spies" sent of old into the promised land. Canadians may hope that there will be many with the discernment of those who brought back a good report.

Whether boys and girls and men and women should receive the same instruction and training is a question which will be discussed by Miss Ritch, Ph.D., Halifax; Miss Cartwright, principal of St. Hilda's College, Toronto; Miss Derick, of McGill College, Montreal, and learned ladies from many other countries. There are few subjects more important than this. It was thought many years ago that the question was decided on the continent. After much agitation women were admitted to most of the universities. But events seem to have shown that coeducation is not the success which its advocates hoped. Toronto university proposes to revert to the old plan, with this difference that the women will receive as good an education as the men.

There will be a discussion upon the franchise for women, in which Frau Marie Stritt, president of the German National Council, and Dr. Syman Abbott will cross swords, while many others will join in the conflict. We can scarcely hear anything new on this subject, but we will certainly have many old arguments presented with great force and clearness.

The subject of woman's work will be opened up by Miss Emily Janes, an Englishwoman. There have been a great number of fields thrown open to women during the last fifty years. The day has passed when any honest work which a woman can do well is considered a reproach. While this discussion will be very interesting, it may be doubted whether its consideration will have any great influence on the future.

Dr. Ballinger, national librarian of Wales; Froken S. Albert, of Copenhagen; Miss Emily Janes, of London; Mrs. Peattie, of the Chicago Tribune, will consider the subject of literature in many aspects. What we should read, and how harmful literature is to be prevented from injuring the people of a country will be debated. A paper on Folk lore, its origin and influence, should prove interesting to all. If the deliberations of women from many parts of the world can do anything to prevent many women from writing evil and worthless books and others from reading what they write, the congress will not have met in vain.

Women in Canada have, with very few exceptions, been content to leave to their husbands the task of working on the land. But English women in their search for employment have found that there is a field for "women in agriculture." Miss Nelly Edwards, of Coaley poultry farm, Gloucester, will speak of "women as poultry farmers"; Miss Wilkinson, of Swanley Agricultural College, of "women as gardeners"; and Miss H. F. Seaver will tell about "dairy work."

The most learned woman at the congress, if one is to judge by the number of degrees attached to her name, is Mrs. Ogilvie Gordon, of Aberdeen. This lady believes that it should be possible to place every boy and girl in the trade or profession to which he or she is best suited. This she hopes to bring about by an information and employment bureau for girls and boys on leaving school. The state of the world where no one would be employed at uncongenial or unsuitable tasks seems to most of us to be a dream which in our present state of existence cannot be realized.

The people of Toronto, as well as of Montreal have made elaborate preparations for the entertainment of these distinguished women. It will not be the fault of the committees in charge of arrangements if our over seas visitors leave Canada with any but the most pleasant impressions, and we may hope that we will be both instructed and inspired by their short stay in the country.

Hat History Repeats.

An elderly woman brought into a leading dry goods store Friday afternoon a hat which was of the very latest shape and braid.

"I want to get this trimmed," she explained to the floor-walker, who directed her to the millinery department.

To the head milliner, who admired the hat, the woman confided: "I bought that hat of this company over 30 years ago. I had it in a box in the attic and, in looking over the fashion plates in the latest magazines, I find it is right in style again. It's a case of hat history repeating itself."

SOME Late Popular Hits

"ANY OLD PORT IN A STORM" ..... New Bass Song
"DOWN IN JUNGLE TOWN" ..... Song
"I WISH I HAD A GIRL" ..... Song
"WISTFUL EYES" ..... Latest Song
"TAKE ME OUT FOR A JOY RIDE" ..... Song
"DANCE OF THE CLOWNS" ..... Two Step
"SOCIETY SWING" ..... Two Step

NOTICE—We also have three complete catalogues of regular Ten-Cent Sheet Music

M. W. WAITT & CO., LTD.

Victoria's Quality Piano and Music House

1004 Government street HERBERT KENT, Mgr. Dir.

25c Florida Pineapples 25c

Pineapples are well known to be of great medicinal value. They should be partaken of very freely. Here's your opportunity.

Florida Pineapples Special 25c Each

The West End Grocery Company, Ltd.

1002 Government Street Phones 88 and 1761

Island Spring Lamb

FORE QUARTER SPRING LAMB $1.10
HIND QUARTER SPRING LAMB 1.40
FRESH STEER BRISKETS BEEF, per lb 6c
CORNED STEER BRISKETS BEEF, per lb 6c
NECK BEEF, per lb 5c
CORNED PORK, lb 12½c
POT ROAST BEEF, per lb 7c
SHOULDER ROAST BEEF, per lb, 9, 8 and 7c
LEGS VEAL, Island, per lb 17c
BREASTS VEAL, Island, per lb 15c
TENDERLOINS, 3 lbs 50c
ALL KINDS SAUSAGE, per lb 10c

IDEAL MEAT MARKET

620 Yates Street. Phone 514. Purveyors of Inspected Meats.

Your First o'Month Order Solicited

MOFFET'S BEST BREAD FLOUR, sack $1.75
MOFFET'S DRIFTED SNOW PASTRY FLOUR, sack $1.60
SALT SPRING or COMOX BUTTER, 3 lbs. for $1.00
NICE JUICY LEMONS, dozen ..... 20¢
CORN, PEAS, BEANS, TOMATOES, tin ..... 10¢
SEEDED RAISINS, 3 packets for ..... 25¢
DRIED PEACHES, 3 pounds for ..... 25¢
MATCHLESS LAUNDRY SOAP, 7 cakes for ..... 25¢

The Saunders Grocery Co., Ltd.

Where you get the best and cheapest in the city

PHONE 28 561 JOHNSON STREET

LIQUOR LICENSE ACT.

I, Daniel Campbell, hereby give notice that one month from date hereof I will apply to the Superintendent of Provincial Police at Victoria, B. C., for a renewal of my license to sell intoxicating liquor at the premises known as the Colwood Hotel, situated on the Goldstream Road in the district of Esquimalt.

(Signed) DANIEL CAMPBELL.
Dated this 20th day of May, 1909.

LIQUOR LICENSE ACT.

The Hudson's Bay company hereby gives notice that one month from date hereof they will apply to the Superintendent of Provincial Police, at Victoria, for a renewal of their license to sell intoxicating liquors at the premises known as The Hudson's Bay House, situated at Telegraph Creek, in the District of Atlin.

(Signed) THE HUDSON'S BAY CO.
Per JAS. THOMSON, Mgr.
Dated this 14th day of May, 1909.

NONE BETTER MADE

Collegiate School For Boys

The Laurels, Belcher Street, Victoria, B. C.

Patron and Visitor
The Lord Bishop of Columbia
Head Master
J. W. LAING, ESQ., M.A., Oxford

Assisted by A. D. Muskett, Esq., J. F. Meredith, Esq., H. J. Davis, Esq.

Boys are prepared for the Universities of England and Canada, The Royal Navy, R. M. C. Kingston, and Comerce. First-class accommodation for boarders. Property of five acres, spacious school buildings, extensive recreation grounds, gymnasium, organized Cadet Corps.

Aims at Thoroughness, Sound Discipline and Moral Training.

Summer term commences Tuesday, April 20th, at 9 a. m.

Apply Head Master. Phone 62.

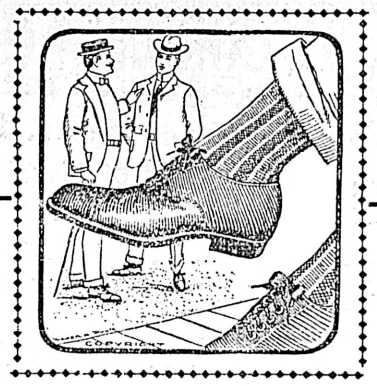

Old Men, Young Men or Maidens

It matters not to us.

60 pairs old men's shoes, plain toe, low heel $3.75
120 pairs young men's shoes with snap and style $5.00
90 pairs maiden's willow calf, low heel, blue $3.50

We Can Shoe You With Ease and Comfort

to your entire satisfaction.

We sell goods because the people want them.

60 pairs men's box calf leather lined Blucher $3.00
60 pairs men's tan Oxfords, new last $5.00
30 pairs ladies' boots that will fit when others fail $5.00
50 pairs boy's box calf bals, sizes 1 to 5 ..... $2.00
30 pairs misses' box calf blue, low heel $1.90

We were not born yesterday, but are too new to have anything old.

JAMES MAYNARD

Odd Fellows' Block 1313 Douglas St.

University School

VICTORIA, B. C

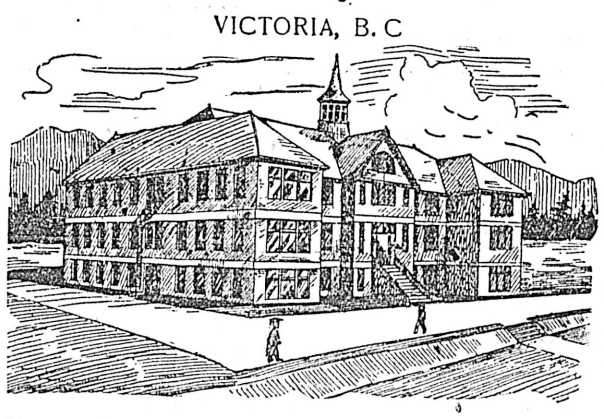

Summer Term Begins April 14th

in Spacious New Brick Building.

Fifteen Acres of Playing Fields

Accommodation for 120 Boarders.
Staff of University Men: Organized Cadet Corps.
Musketry Instruction: Football and Cricket.

RECENT SUCCESSES AT McGILL AND R.M.C.

WARDEN:
Rev. W. W. Bolton, M.A. (Cambridge).

PRINCIPALS:
R. V. Harvey, M.A. (Camb.) J. C. Barnacle, Esq. (Lond. Univ.)
For Prospectus Apply the Bursar

CORRIG COLLEGE

Beacon Hill Park. Victoria, B. C.

Select High-Grade Day and Boarding College for Boys of 8 to 15 years. Refinements of well-appointed gentlemen's home in lovely Beacon Hill Park. Number limited. Outdoor sports. Prepared for Business Life or Professional or University examinations. Fees inclusive and strictly moderate. A few vacancies at winter term, January 4th.

Principal, J. W. CHURCH, M. A.

Advertise In THE COLONIST

IN THE MATTER OF THE ESTATE OF THOMAS PRICE WINDSOR, DECEASED.

All debts and obligations owing to the late Thomas Price Windsor, of Duncan, B. C., are payable to the undersigned forthwith at the office of Kenneth Duncan, Duncan, B. C., and the undersigned will pay all debts and obligations owing by the above-named Thomas Price Windsor upon presentation of their accounts within sixty days from the date hereof.

Dated 29th May, 1909.

JOHN WINDSOR,
KENNETH DUNCAN.
Executors of the Estate of Thomas Price Windsor, Deceased, Duncan, B.C.

CHOICE HABERDASHERY

Stylish and Exclusive Furnishings for the Races

It's hard to say anything specific by way of describing the wonderful wealth of beauty of our furnishing department. Everything of fashionable demand and novelty.

MEN'S SHIRTS, in any style mixture of silk, linens and cottons for summer wear. See our leaders in different styles and colors at $1.25

In the midst of so much, definite description is impossible. We offer a few suggestions for holiday dress, for the races, in fact to every man who would be well dressed. Our showing of

FANCY VESTS, at $7.00 down to $1.50
Is remarkably interesting. Patterns you won't find elsewhere.

EVERYTHING IN MEN'S FELT HATS, including Stetson's, Christy's, Mallory and many other makes. We are showing a special in a soft crush at $2.00

PANAMAS in many shapes ..... $7.00 to $25.00

STRAW HATS, $5.50 down to $1.25

On all wool, English tweed in tans, browns and greys made by the house of
HOBBERLIN, regular $17.50 for $12.50
Regular $22.00 Suits for $15.00
Regular $25.00 Suits for $19.75

DON'T OVERLOOK THESE VALUES.

Our Name Behind Our Clothing Is An Important Asset, Its Your Protection

Finch & Finch
THE EXCLUSIVE STYLE STORE
1107 GOVERNMENT STREET

Our Name Behind Our Furnishings Is Worth a Good Deal To You

ADVERTISE IN THE DAILY COLONIST

J. & J. TAYLOR'S
SAFES AND VAULT DOORS

SOLE AGENT
GUNSMITH, ETC. **J. R. COLLISTER** 1321 GOVT. ST. PHONE 663.
Successor to John Barnsley & Co.

GIVE WEIGHTS OF FIRST HANDICAP

Owners All Consider They Have Chance at Amounts Set

The weights for the opening handicap, the feature of the inaugural day's card that will mark the beginning of the summer race meeting in this city, to be run on Saturday next, were announced by Manager R. F. Leighton today. The race, which is at a mile, and valued at $500, received thirty-three nominations, but the field that will battle for the purse will not exceed twelve in number.

Edwin T. Fryer is assigned top weight, 116 pounds, and in the event of his starting in the race the extra pounds may kill his chances, as the Wallhauser horse is no weight carrier as evidenced by the fact that all of his races have been won with 110 pounds or less. However, as he is a horse of considerable class he may be able to accomplish the task of giving away weight to his field and beating them. Should it be decided to start him in the big race, Jockey C. Callahan will have the mount.

The handicapper must consider Barney Oldfield of some class for he has imposed 111 pounds upon the Garrity horse. On the performance of Barney Oldfield, at Oakland and Santa Anita last winter, and his grand record of five successive victories at Seattle last summer this weight does not seem excessive. The 4-year-old gelding will have little trouble in packing this weight, and his chances with Jockey Archibald aboard are of the best.

Fantastic, probably the classiest of all the entries, gets in very light with 108 pounds. This mare's recent races have been high class, and stamp her as being one of the best racers quartered at Oak Bay. She showed little at Oakland last winter until towards the latter part of the meeting when she showed some of her old time form by beating some of the best horses at the track. She will be a very dangerous factor in the race.

Monvina is considered by many of the rail birds to have an excellent chance at the long end of the purse, with only 102 pounds to carry. This is based on

(Continued on Page 13.)

BOWLING
736 Fort St.
Between Douglas and Blanchard Sts
B. C. BOWLING ALLEY CO.

Bain Wagons

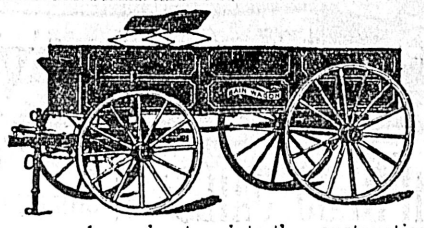

None but the best seasoned wood enters into the construction of these wagons. The iron work is made specially strong for the British Columbia trade. The bolsters are clipped to the axles, and taken altogether they are the strongest and most durable wagons on the market.

E. G. PRIOR & CO., Ld. Ly.
Victoria Vancouver Kamloops

SUMMER HATS FOR MEN AND BOYS

AMERICAN SOFT HATS, all the newest blocks, greens, fawns, and browns, at $3.00 and $2.50.

BOYS' TELESCOPE HATS, black and colors, very nifty, at $2.00.

MEN'S AND BOYS' LINEN HATS, at $1.00, 75c., 50c., and 25c.

STRAW BOATERS, very latest shapes, at $1.00, 75c., and 50c.

W. G. Cameron, The Cash Clothier
581 JOHNSON STREET

ANNOUNCEMENT

Second Sale of Prince Rupert Lots

VICTORIA, BRITISH COLUMBIA, JUNE THIRD AND FOURTH

The world has set the seal of its approval on the City of Prince Rupert. Buyers from two continents, men with breadth of judgment, keen discernment and financial experience have bought and bought largely in the new terminal city of the Pacific slope.

The close of the sale in Vancouver will see the total amount of purchases climbing toward the million and a quarter mark. A further proof, if more were needed, of the faith of the people in the City of Prince Rupert. Lots in all sections of the city sold well. Some have already changed hands at advanced prices. The interest in the sale has never slacked and the second sale will be watched as eagerly as the first.

AT VICTORIA, B. C., ON JUNE THIRD AND FOURTH, THE SECOND SALE WILL BE HELD. Five hundred choice lots will be offered. These comprise the following—

Government of British Columbia Lots to be Sold at Victoria, June 3rd and 4th, '09

SECTION 1
Block 8—Lots 17 to 22
Block 13—Lots 17 and 18
Block 14—Lots 21 to 24
Block 16—Lots 7 to 15
Block 16—Lots 20 to 23, 32 to 37, 44 to 52
Block 18—Lots 13 to 16
Block 20—Lots 17 and 18
Block 23—Lots 11 and 12
Block 24—Lots 20 and 21
Block 25—Lots 20 and 21
Block 27—Lots 13 to 17, 24 to 27
Block 28—Lots 15 to 20
Block 30—Lots 5 to 10
Block 31—Lots 1 to 6
Block 34—Lots 25 to 30

SECTION V.
Block 6—Lots 19 to 24
Block 7—Lots 30 to 33
Block 9—Lots 7 to 12 and 26 and 27
Block 11—Lots 1 to 6
Block 17—Lots 1 to 6
Block 18—Lots 5 to 6
Block 19—Lots 1 to 6

SECTION VI.
Block 4—Lots 19 to 24
Block 6—Lots 19 to 24
Block 11—Lots 19 to 24
Block 12—Lots 19 to 24
Block 14—Lots 7 to 12
Block 19—Lots 1 to 6
Block 22—Lots 1 to 4

SECTION VII.
Block 8—Lots 23 to 26
Block 18—Lots 1 to 6
Block 19—Lots 21 and 22
Block 23—Lots 1 to 8
Block 24—Lots 15, 16, 17
Block 32—Lots 1 to 6
Block 35—Lots 1 to 6
Block 42—Lots 1 to 6
Block 43—Lots 1 to 6

SECTION VIII.
Block 25—Lots 1 to 6
Block 31—Lots 22 to 25
Block 34—Lots 105 to 116
Block 39—Lots 33 to 35
Block 45—Lots 7 to 11
Block 46—Lots 1 to 4 and 40 to 45

Grand Trunk Pacific Railway Lots to be Sold at Victoria, June 3rd and 4th, '09

SECTION I.
Block 1—Lots 11, 12
Block 2—Lots 15, 16
Block 3—Lots 6, 7
Block 4—Lots 11, 12
Block 5—Lots 15, 16
Block 6—Lots 13, 14
Block 7—Lots 60, 61
Block 8—Lots 11, 12
Block 9—Lots 7, 8
Block 10—Lots 9, 10
Block 11—Lots 7, 8
Block 19—Lots 17, 18
Block 22—Lots 15, 16
Block 23—Lots 17, 18
Block 24—Lots 4, 5
Block 25—Lots 7, 8
Block 26—Lots 14, 15
Block 27—Lots 34, 35
Block 28—Lots 7, 8
Block 29—Lots 36, 37
Block 30—Lots 20, 21
Block 31—Lots 23, 24
Block 32—Lots 7, 8
Block 33—Lots 19, 20
Block 34—Lots 1, 2, 8, 9, 61, 62
Block 35—Lots 7, 8
Block 36—Lots 5, 6

SECTION V.
Block 1—Lots 25, 26
Block 2—Lots 18, 19
Block 3—Lots 10, 11
Block 5—Lots 17, 18
Block 8—Lots 7, 8
Block 9—Lots 44, 45
Block 11—Lots 29, 30
Block 14—Lots 44, 45
Block 16—Lots 22, 23
Block 18—Lots 22, 23
Block 20—Lots 6, 7
Block 22—Lots 30, 31
Block 24—Lots 16, 17
Block 26—Lots 13, 14
Block 29—Lots 21, 22
Block 32—Lots 11, 12
Block 35—Lots 17, 18
Block 37—Lots 17, 18
Block 39—Lots 15, 16
Block 41—Lots 19, 20
Block 43—Lots 11, 12
Block 45—Lots 15, 16

SECTION VI.
Block 1—Lots 19, 20
Block 2—Lots 13, 14
Block 3—Lots 17, 18
Block 5—Lots 13, 14
Block 7—Lots 26, 27
Block 8—Lots 17, 18
Block 9—Lots 5, 6
Block 10—Lots 17, 18
Block 13—Lots 23, 24
Block 15—Lots 12, 13
Block 16—Lots 13, 14
Block 17—Lots 17, 18
Block 18—Lots 23, 24
Block 19—Lots 19, 20
Block 21—Lots 26, 27
Block 22—Lots 41, 42
Block 23—Lots 23, 24
Block 25—Lots 17, 18
Block 26—Lots 23, 24
Block 27—Lots 17, 18
Block 28—Lots 45, 46
Block 29—Lots 29, 30
Block 30—Lots 25, 26
Block 31—Lots 26, 27

SECTION VII.
Block 1—Lots 29, 30
Block 3—Lots 53, 54
Block 5—Lots 23, 24
Block 7—Lots 39, 40
Block 9—Lots 19, 20
Block 11—Lots 29, 30
Block 13—Lots 23, 24
Block 15—Lots 11, 12
Block 18—Lots 23, 24
Block 21—Lots 25, 26
Block 23—Lots 15, 16
Block 25—Lots 10, 11
Block 27—Lots 23, 24
Block 30—Lots 17, 18
Block 32—Lots 17, 18
Block 34—Lots 23, 24
Block 36—Lots 3, 4
Block 38—Lots 33, 34
Block 42—Lots 17, 18
Block 44—Lots 19, 20
Block 46—Lots 19, 20
Block 48—Lots 3, 4
Block 50—Lots 33, 34

SECTION VIII.
Block 1—Lots 34, 35
Block 3—Lots 39, 40
Block 6—Lots 14, 15
Block 8—Lots 23, 24
Block 11—Lots 35, 36
Block 13—Lots 39, 40
Block 16—Lots 35, 36
Block 18—Lots 16, 17
Block 20—Lots 6, 7
Block 22—Lots 19, 20
Block 24—Lots 23, 24
Block 26—Lots 23, 24
Block 28—Lots 29, 30
Block 30—Lots 54, 55
Block 32—Lots 41, 42
Block 35—Lots 7, 8
Block 37—Lots 23, 24
Block 39—Lots 72, 73
Block 41—Lots 5, 6
Block 43—Lots 19, 20
Block 46—Lots 67, 68
Block 48—Lots 23, 24
Block 51—Lots 35, 36

The maps of the townsite are already in your possession. Study the situation, figure out what you want to buy and be present at the opening of the second sale at Victoria, B. C., June 3rd and 4th.

C. D. RAND
Agent for Government of British Columbia and Grand Trunk Pacific T. & D. Co.
450 Granville Street, - - Vancouver, B. C.

On the Waterfront

EMPRESS SAILS OUTWARD TODAY

White Liner Will Take Good Cargo of Canadian Wares to the Orient

MONTEAGLE IS EXPECTED TODAY

J. J. Hill Says Minnesota Will Not Change Her Home Port to Vancouver

The R. M. S. Empress of China is to sail today from the outer wharf for the Far East, bound to Yokohama, Kobe, Nagasaki, Woosing and Hongkong, carrying a full cargo, including flour, condensed milk and other Canadian products, and a good complement of passengers. The white liner has had a very brief stay in port, having arrived a week behind her schedule owing to the necessity of making repairs at Kowloon following her stranding on the last homeward voyage.

The report published some time ago that the steamer Minnesota would be transferred to the British flag, and operated from Vancouver, is given denial by James J. Hill, now at Seattle.

The Post-Intelligencer in an interview with him says:

"The Minnesota is going to make its home port here. How could it run up False creek, Vancouver? And even if it did, how could it get out of there" said James J. Hill yesterday. "There are advantages under the British flag which American ships do not enjoy, yet I will say that the terminal of the Great Northern steamers will not be at Vancouver.

"We are making big improvements at Vancouver, but what advantages those terminals give us remain for the future to determine, not for today. It is traffic that places a value on such properties, not a mere announcement. We are seriously handicapped on account of the competition resulting from labor with which we cannot compete, yet I will say that Seattle will be the home port of the Minnesota. Of course we would like to see heavier transpacific shipments than we enjoy at present, for our heaviest shipments are cotton, which does not offer a continuous haul, rather coming in brief season, which requires special, not regular traffic.

"If congress would only adjourn for four or five years and not only leave the tariff, but other matters alone, the country would make splendid progress on the natural lines resultant from prosperity. I cannot nor will not say anything about the lumber question beyond the fact that it has occasioned an uneasiness among the lumbermen that is not deserved.

The steamer Monteagle of the C. P. R., is due from the Far East. The Monteagle left Yokohama on May 21 for this port. She is bringing a large complement of passengers and a good cargo, including a big silk shipment.

The steamer Ceylon Maru, of the Nippon Yusen Kaisha lines placed on the line instead of the Iyo Maru, which left the Japanese port five days after the C. P. R. steamer and the Antilochus of the Blue Funnel line, which sailed from Yokohama on May 30th are also on the way across the Pacific. The Ceylon Maru is the second of the Japanese liners to make the call at Shimizu for tea, and the Kaga Maru, following her made the first call at Keelung to load Formosan tea on May 27th.

The half yearly meeting of the Nippon Yusen Kaisha has just been held and although the income during the last six months was $1,000,000 less than during the previous six months a profit of $500,000 is reported. Mr. Kato, vice-president of the Nippon Yusen Kaisha in an interview with the Asahi Shimbun said: "The company did not escape the wave of depression which overtook all those engaged in the maritime carrying trade during last year. But fortunately the directors had fully foreseen this state of affairs, and had made provision against it by large reductions in the staff, by abolishing several branches and sub-branches, by giving up services that did not pay, and by various other savings especially in the matter of coal. By these various precautions a difference of about $850,000 resulted in the company's outlays; and thus, though the income for the half-year under review fell off by some $1,000,000 the net issue was a profit of over half a million, so that the company will be able to pay a dividend of ten per cent, without taking so much as a cash from the reserve for the equalization of dividends."

SHIPPING INTELLIGENCE

By Government Wireless.

Cape Lazo, 8 a. m.—Cloudy; northwest wind; bar. 30.10, temp. 54; sea smooth. No shipping.

Point Grey, 8 a. m.—Overcast; northwest wind; Bar. 30.01, temp. 54; sea smooth. No shipping.

Tatoosh, 8 a. m. — Cloudy; westerly wind; bar. 29.98, temp. 45; sea smooth. In, steamer Charles Nelson, 6:45 a.m.; steam schooner Fairhaven, 7:30 a. m.

Estevan, 8 a. m. — Cloudy; northwest wind; bar. 30.10, temp. 45; sea smooth. No shipping.

Pachena, 8 a. m. — Overcast; calm; northwest wind; bar. 29.98, temp. 54; sea moderate. No shipping.

Cape Lazo, noon — Clear, northwest wind; bar. 30.15, temp. 62; sea smooth. Quadra southbound for Comox, 10 a. m.

Point Grey, noon — Clear; northwest wind; bar. 30.08, temp. 64. No shipping.

Tatoosh, noon—Cloudy; northwest wind; bar. 30.21, temp. 55; sea moderate. In, steam schooner Fairhaven, 8:40 a. m.; City of Puebla, 10:30 a. m., southbound.

Estevan, noon—Cloudy; northwest wind; bar. 30.22, temp. 55; sea moderate. No shipping.

Pachena, noon — Overcast; southwest wind; bar. 30.12, temp. 55; sea moderate. Tees westbound, 10.30; Grace Westbound, 10.25.

Cape Lazo, 6 p. m.—Overcast; calm; bar. 30.10, temp. 66; sea smooth. D. G. S. Quadra, southbound, will reach Nanaimo 6:05 p. m.

Point Grey, 6 p. m.—Overcast; calm; bar. 30.04, temp. 67. Out, steamer Queen City, at 1:30 p.m.

Tatoosh, 6 p. m.—Cloudy; west wind, 13 miles; bar. 30.17, temp. 53; sea moderate. Out, bark Amphitrite, towing, at 1:40 p. m.; City of Puebla, at 1:40 p. m.

Pachena, 6 p.m.—Clear; northwest wind; bar. 30.11, temp. 52; light swell. No shipping.

Estevan, 6 p. m.—Cloudy; northwest wind; bar. 30.30, temp. 64; sea moderate. Large steamer on horizon.

CHANGES MADE IN SCHEDULE

Skagway Liners Start Weekly Summer Service on Friday

Commencing on Monday the steamer Princess Charlotte will not sail for Seattle until 6 p. m., being held over to accommodate travelers desiring to return to the Sound after the afternoon's racing at the Willows.

Tomorrow the summer service to Skagway will be inaugurated by the C. P. R. and the steamers Princess May and Princess Royal will give a weekly service. The Princess May is completing a thorough overhaul, advantage having been taken of the accident to her machinery to overhaul the liner and when she sails tomorrow night the steamer will be in excellent trim. Both the Princess Royal and Princess May will be utilized on their return to fill in on the interport service between Victoria, Vancouver and Seattle on the layover day of the three funnel liners, which will give a daily service, instead of six days as at present. The International Steamship Company also gives a daily service on an alternate schedule and arrangements have consequently been made for a double mail service daily. This will be commenced on Sunday.

AMUR LEFT FOR NORTHERN ISLANDS

Vadso Will Sail Tonight—Prince Beatrice Reported From Prince Rupert Bound South

The steamer Amur of the C. P. R. sailed last night from the C. P. R. dock for Queen Charlotte Islands and northern B. C. ports with a good cargo and many passengers and the steamer Vadso of the Boscowitz Steamship company, which was coaling at Ladysmith yesterday, will sail tonight. The steamer Princess Beatrice is two days behind her schedule, having been delayed in getting away owing to the excursion made on Empire Day. She was reported on Tuesday from Prince Rupert and is expected in port tonight from Lynn canal and way ports.

The steamer Camosun will sail from Vancouver today and among her passengers will be W. F. Burton of this city bound to Alert Bay to join Warburton Pike, with whom he will proceed to Triangle Island to study the bird life of the place. They will go by Mr. Pike's launch around the north end of the island from Alert Bay.

HURRICANE KILLS NATIVES IN TONGAS

Islands Visited by Heavy Storm Which Uprooted Trees and Swept Houses Away

News was brought by the steamer Makura, which reached port Tuesday morning of a disastrous hurricane in the Tongan group, which did damage in that group and New Hebrides to the extent of $100,000. The native church at Tonga was blown away, and many natives were killed.

The trading schooner Elfrieda, which had arrived at Suva shortly before the Makura sailed, brought details of the hurricane in the Tongan group. The captain described the storm as having practically flattened the whole island and destroyed all the native food and a great number of cocoanut trees. The blow lasted four hours. Five Tongans were killed and several wounded, two of whom have since died. A child of about ten years had the top of her head sliced off with a piece of galvanised iron roofing that was being hurled about by the wind. In all some 112 houses were levelled to the ground and all the churches on the island with the exception of three were destroyed, and these three are very badly damaged. A cocoanut tree was broken in two and the top piece carried some distance away and rammed into the ground. One trader had a 400-gallon iron tank three-quarters full of water carried into the next village. The damage is very great, and it will take the island some two or three years to recover from the effects. The wind started from the north and changed round to the west, from which quarter it blew hardest and did the most damage. The village of Haafoi was practically blown away, and it was here that the loss of life occurred. Captain Anderson described the place as seeming as though a few Dreadnoughts had stood off the island and bombarded it. In fact so changed was the appearance of the place that this genial skipper had to take something stronger than teetotallers recommend before he could believe that he was really anchored at Niuafoou.

SEALING ARRANGEMENTS ARE UNDER WAY

Advices Received Here That Negotiations for Suspensions of Industry Are Pending

According to advices received here from Ottawa the suspension of pelagic sealing may be ordered before long, probably next season, and the owners and others interested in the sealing industry will receive compensation for the loss of their business. Information received here is to the effect that negotiations are in progress through Hon. James Bryce at Washington by the Imperial and Dominion governments, and the government of the United States to settle the long-pending question regarding pelagic sealing. As stated in these columns some days ago an arrangement is also pending between Japan and Russia for a treaty to give better protection for the fur seals, and when this is completed it is expected that these nations will also join with Britain and the United States in the arrangements to reach a joint agreement regarding pelagic sealing.

Since the Japanese sealing schooners were sent to Bering sea following the cessation of the war with Russia they have harried the herds, without restriction. Japan not being bound by any agreement, the sealers from the empire's ports were not held down to any restrictions, and hunted with firearms at any season to within three miles of the seal rookeries; often they raided the rookeries. Meanwhile the United States forbids vessels to leave its ports on sealing voyages, and Canadian sealers, who have their headquarters at Victoria, are under restrictions which forbid their entering Bering sea until August 1st or hunting at any time with firearms in Bering sea or within a line drawn at a radius of 60 miles from the seal rookeries on St. Paul and St. George islands of the Pribyloff group. They must use spears and remain outside the 60-mile line, inside which the fleet of 38 Japanese engaged in Bering sea hunt with firearms.

The situation has consequently become absurd, and the negotiations which have been deferred until if postponed much longer they will be unnecessary, as there will be little of the seal herds to protect, are aimed to stop the continuance of this state of affairs. The intention, according to advices received here, is to forbid pelagic sealing entirely for several seasons, and compensate those whose business will be taken from them.

At present the United States, in order to protect the interests of the commercial company which has leased the seal islands from the United States government and is permitted to take seals on the islands, maintains a patrol in which a fleet of revenue cutters is engaged at a cost of half a million dollars each year, and Great Britain sends a warship each season. H. M. S. Shearwater will be sent from Esquimalt this season. A report comes from Japan, also, that a Japanese gunboat will be sent to Bering sea to look after the interests of the Japanese sealers engaged there.

Princess Beatrice Reported.

The steamer Princess Beatrice left Prince Rupert yesterday bound south from Skagway and northern British Columbia ports, two days behind her schedule. The steamer is expected in port tomorrow night.

The British bark Muskoka and her sister vessel Owenee have been sold to French owners.

The yacht Dolaura, with Lieutenant-Governor and party on board, is at Seattle for the exposition.

The steamer Puritan is loading coal for Cape Nome at Ladysmith on account of the J. J. Sessons company. She will make two trips.

Ayer's Hair Vigor

Falling Hair — Ayer's Hair Vigor promptly destroys the germs that cause falling hair. It nourishes the hair-bulbs, restores them to health. The hair stops falling out, grows more rapidly.

Dandruff — Ayer's Hair Vigor just as promptly destroys the germs that cause dandruff. It removes every trace of dandruff itself, and keeps the scalp clean and in a healthy condition.

We wish you to positively and distinctly understand that Ayer's Hair Vigor does not affect the color of the hair, even to the slightest degree.

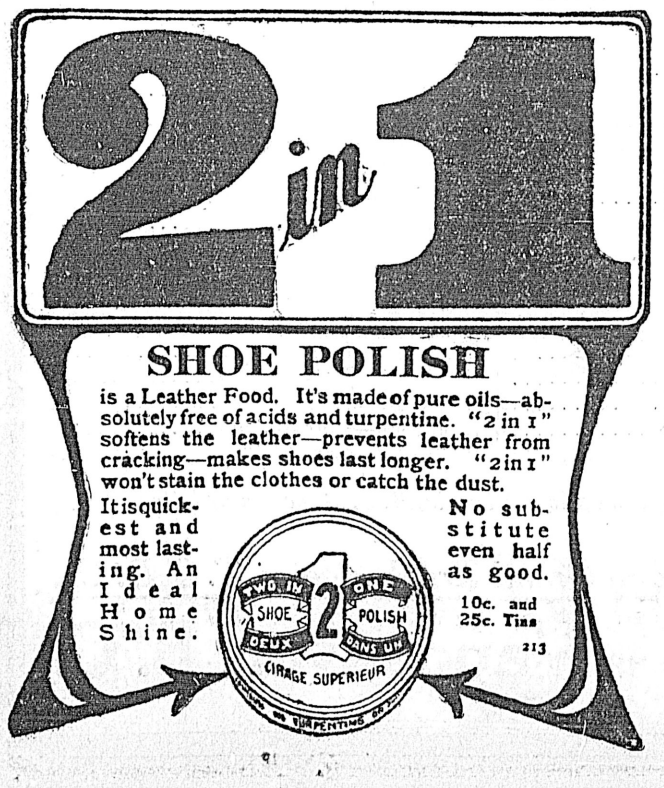

For Prince Rupert and Northern B. C. Ports

S. S. VADSO

THURSDAY, JUNE 3rd

John Barnsley

Agent 534 Yates Street

Phone 1925.

ALLAN LINE

ROYAL MAIL STEAMSHIPS.

SHORTEST SEA PASSAGE LAND TO LAND IN FOUR DAYS.

Fast Turbine Steamships.

MONTREAL TO LIVERPOOL.

Victorian (12,000 tons).May 28, June 25
Corsican (11,000 tons)...June 4, July 2
Virginian (12,000 tons)..June 11, July 9
Tunisian (10,576 tons..June 18, July 16

MONTREAL TO GLASGOW.

Low Rates.

Hesperian (10,000 tons).May 29, June 26
Ionian (9,000 tons).....June 5, July 3
Grampian (10,000 tons).June 12, July 10
Pretorian (7,417 tons)..June 19, July 17

Grampian and Hesperian (new twin screw), largest, fastest and finest steamers between Montreal and Glasgow.

Ionian and Pretorian—These well-known and popular steamers now carry one class cabin (called second) at following moderate rates:

Cabin, $42.50 upwards. Third class, $27.50.

Also direct service Montreal and Quebec to Havre and London.

For reservations, pamphlets, and further information, apply to Agents Canadian Pacific Ry. W. R. ALLAN, General Agent, Winnipeg, Man.

GRAND TRUNK RAILWAY SYSTEM

Solid wide Vestibule Trains of Coaches AND SLEEPING CARS BETWEEN

CHICAGO, LONDON, HAMILTON, TORONTO, MONTREAL, QUEBEC, PORTLAND, BOSTON,

And the Principal Business Centers of

Ontario, Quebec and the Maritime Provinces.

Longest Double-track Route under one management in the American Continent.

For Time Tables, etc., address GEO. W. VAUX, Assistant Gen'l Passenger and Ticket Agent, 135 Adams St., CHICAGO, ILL.

The Soul of a Piano is the Action. Insist on "OTTO HIGEL" Piano Action

JEBSEN LINE

Four Weekly Freight and Passenger Service

SAN FRANCISCO, MEXICO AND CENTRAL AMERICAN PORTS

S. S. ELLA leaves Victoria June 11, '09. These steamers have excellent accommodation for first and second-class passengers.

C. S. BAXTER, Agent.

Metropolitan Block, 809 Government St. Phone 730.

B. C. Agents C. G. Johnson & Co., Vancouver.

CANADIAN PACIFIC

Special Eastern Excursions

TICKETS ON SALE JUNE 2nd AND 3rd.

FINAL RETURN LIMIT OCT. 31st.

BRANDON, P. LA PRAIRIE, WINNIPEG, FT. WILLIAM, P. ARTHUR, ST. PAUL, DULUTH and Return	$60.00
CHICAGO and Return	$72.50
ST. LOUIS and Return	$67.50
OMAHA and Return	$63.90
TORONTO and Return	$95.50
MONTREAL, OTTAWA, and Return	$105.00
NEW YORK and Return	$108.50
BOSTON and Return	$110.50
HALIFAX and Return	$131.20

Tickets also on sale July 2nd and 3rd, Aug. 11th and 12th. Secure your sleeping accommodation early. For routings and any further information write or call on

1102 GOVERNMENT STREET. L. D. CHETHAM, City Passenger Agent.

To the KLONDIKE GOLD FIELDS — WHITE PASS & YUKON ROUTE

Steamers from Puget Sound and British Columbia ports connect at Skagway with the daily trains of the White Pass & Yukon Route for White Horse and intermediate points.

The winter service has now been established and passenger and freight stages making tri-weekly trips between White Horse and Dawson connect with the daily trains at White Horse.

For further particulars apply to TRAFFIC DEPARTMENT, Vancouver, B. C.

The Canadian-Mexican Pacific Ss. Line

REGULAR MONTHLY SERVICE

From British Columbia to Mexican ports, also taking cargo on through Bills of Lading to United Kingdom ports and the Continent via the Tehuantepec National Railway.

Sailing from Victoria, B. C., the last day of each month.

For freight or passage apply to the offices of the company, 328 Granville street, Vancouver, or 1105 Wharf street, Victoria.

SEATTLE ROUTE

S.S. "Iroquois" leaves Victoria at 9 a. m. daily; for Port Townsend and Seattle. Returning, leaves Seattle midnight. Tickets interchangeable with C. P. R. steamers.

Jas. McArthur, Agent.

Phone 1451 824 Wharf St.

PACIFIC COAST STEAMSHIP CO.

FOR SAN FRANCISCO AND SOUTH PORTS

Leaves Victoria 8 a. m.

S. S. City of Puebla, or Queen, June 2, 9, respectively. Steamer leaves every seventh day thereafter.

S. S. Governor or President sails direct from Seattle June 4, 11, and every seventh day.

Leaves Seattle 9 p. m., S. S. Cottage City or City of Seattle, June 2, 8, 12, 18, 23, 30.

FINE EXCURSIONS BY STEAMER TO CALIFORNIA AND MEXICO.

ALASKA EXCURSIONS—June 16, July 1, 15, 16, 30, 31, Aug. 15.

ALSO TRIPS AROUND THE SOUND EVERY SEVEN DAYS.

FOR SOUTHEASTERN ALASKA

Connecting at Skagway with W.P. & Y.R. Leaves Seattle at 9 p. m., S. S. Cottage City or City of Seattle, May 29, June 2, 8, 12, 18.

Steamers connect at San Francisco with Company's steamers for ports in California, Mexico and Humboldt Bay.

For further information obtain folder. Right is reserved to change steamers or sailing dates.

TICKET AND FREIGHT OFFICE—

1117 Wharf Street. Phone 4. R. P. Rithet & Co., Ltd. ,Agents. C. D. DUNANN, Gen. Pasenger Agent. 112 Market St., San Francisco.

Steamer "Don"

FOR SIDNEY, JAMES, SATURNA, MAYNE, PENDER AND SALT SPRING ISLANDS

Direct service to the Islands. STR. DON leaves OAK BAY every Tuesday, Friday and Sunday at 9 a. m.

Returning, leaves Mayne Island Mondays, Wednesdays and Saturdays at 8 a. m.

Light freight carried to all above points.

King George IV Scotch Whisky

King George IV

Is a pure blended Scotch Whisky guaranteed for Age, Quality and Flavor—It never varies ∴ ∴ ∴ ∴

It has obtained Gold Medals (highest awards) wherever exhibited in competition with other blends ∴ ∴ ∴ ∴

For General Table Use It Stands Without A Rival

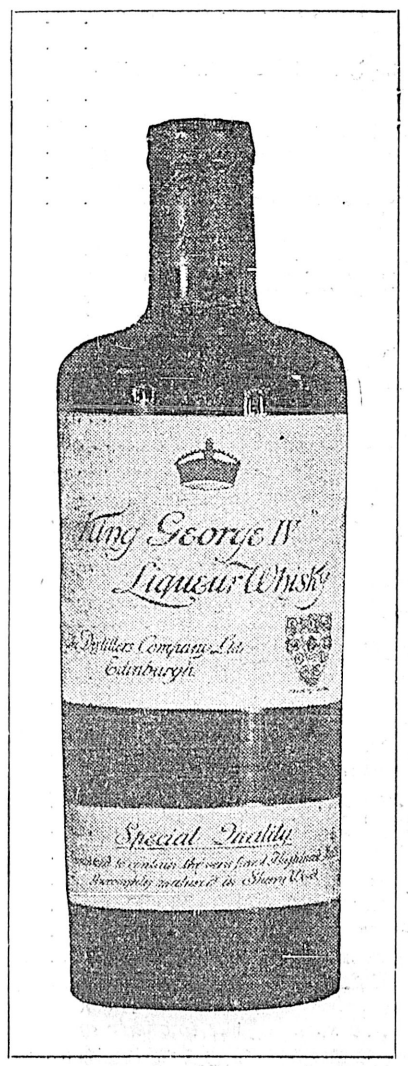

VICTORIA, B.C. **R. P. RITHET & CO., LTD.** VICTORIA, B.C.

Sole Agents

FORTY YEARS AGO

British Colonist, June 3, 1869: The Enterprise, Capt. Swanson, arrived last evening from New Westminster, bringing twenty passengers and a small mail and express. Ninety-six thousand dollars in gold from Cariboo was brought down. Among the passengers on board the Enterprise were: Mrs. Irving and Messrs. Nelson, Parsons, Franklin and Phillips.

Yale Items—From the Examiner of Monday we learn that during the week ending on the 29th, 116,000 pounds of merchandise left Yale for the Upper Country. The Fraser has fallen some ten feet and the Indians are jubilant, anticipating a great catch of salmon.

Mammoth strawberries and immense river salmon were brought down by the Enterprise last evening from New Westminster. Some of the former exhibited in Piper's window attracted great attention.

Mr. J. G. Norris has commenced to make excavations on Fort street at the back of the Occidental building for the erection of a brick store.

A municipal notice prohibits the use of velocipedes on the sidewalks, except between daylight and 8 o'clock a. m.

SOCIAL AND PERSONAL

Miss Madge Bogart is visiting Miss Sara Spencer, Moss street.

* * *

Taijiro Asano, of Tokio, is a guest at the Empress hotel.

* * *

Mrs. Marpole has been in town on a short visit.

* * *

Mr. L. P. Whitman, from New York, is in town on a business visit.

* * *

Miss Nora McLinn, from Tacoma, is visiting relatives in town.

* * *

Mr. George Weeks, of Cobble Hill, is spending a few days in town.

* * *

Mr. T. C. Elliott, from Walla Walla, is spending a few days in town.

* * *

Mr. and Mrs. C. R. Edwards, from Chicago, are visiting in Victoria.

* * *

N. Humphries left for Vancouver last night on the Charmer.

* * *

Mrs. Priner left last evening for Portland, Me., on an extended holiday.

* * *

Mr. G. H. Barnard, M. P., will return from Ottawa this evening.

* * *

Arthur Lineham, of the real estate firm of Grant and Lineham, is on a visit to Seattle.

* * *

Mr. W. Dodgson left for Montreal last night by the C. P. R., and will sail on the Lake Erie for England.

* * *

Mr. and Mrs. Abraham Koff, from Seattle, are staying in town for a few days.

* * *

Mr. Ernest Wrenshaw, from Vancouver, is on a short business visit to Victoria.

* * *

Mrs. and Miss Butterworth, from New Westminster, are in town on a short visit to friends.

* * *

C. W. Peck, of Prince Rupert, is in the city to attend the sale of townsite lots today.

* * *

Mrs. James Sargison leaves today and will travel by the North Coast Limited to Chicago on a visit.

* * *

Chancellor and Mrs. Burwash are paying a visit to Victoria. They are staying at the Hollies on Rae street.

* * *

Mrs. A. R. Love left yesterday on a trip to England. She will sail from Montreal on June 16, aboard the Allan liner Tunisian.

* * *

Arthur Lee left yesterday, travelling via New York and the Cunard liner Mauretania, for a trip to England.

* * *

Mr. and Mrs. Mark Parfitt, who arrived lately from England, are occupying the new cottage on Vining street, built lately by the Parfitt brothers.

* * *

W. T. Hyndman, of Ottawa, is in the city on official business. He is staying at the Empress. Mr. Hyndman is inspector of banks.

* * *

Rev. A. J. Stanley Ard will leave next week on a trip to the old country. He sails from New York on June 16, aboard the S. S. Mauretania.

* * *

John Buick and James Yorston left yesterday for England, travelling by the Northern Pacific and the Cunard Steamship line.

* * *

Miss Doronthy Leigh-Spencer, of Richmond road, is leaving with Mrs. Adams and family for the Okanagon shortly.

* * *

Miss Leith returned yesterday afternoon from Seattle, where she attended the opening of the Alaska-Yukon exposition.

* * *

A. W. Taylor and W. S. Weeks, of Edmonton, who have been at the Empress for some days, left last night for their homes.

* * *

Mr. Sam. Gunter, local contractor, wife and daughter, leave Saturday night for Winnipeg and Eastern points, via New York, for England.

* * *

Mrs. Gilbert D. Christie, 1409 Camosun street, will receive the first and second Thursdays of this month, and not again during the summer months.

* * *

Mr. A. Patterson and Miss Patterson left on the Charmer last night for Vancouver en route to Paris, Ont., on a holiday trip.

* * *

Mrs. E. Minor left last evening on the Charmer, bound to St. Paul, Minn., on a three months' trip. She travels via the C. P. R.

* * *

Mrs. McDermott left last evening by the C. P. R. for Montreal, whence she will sail for Liverpool by the Lake Erie.

* * *

Rev. Mr. and Mrs. S. J. Thompson left yesterday for Kelowna, where he will assume charge of the Methodist church there.

* * *

H. E. Beasley, superintendent of the E. & N. railway, is on a visit up the island in connection with business of the line.

* * *

B. M. Humble, manager of the Empress hotel, returned yesterday after a couple of days' fishing at Duncans, where he enjoyed excellent sport.

* * *

Mr. and Mrs. W. J. Watson, of Ladysmith, arrived in the city yesterday and registered at the Empress hotel.

* * *

Mrs. Thomas Hooper, of 471 Belleville street, will be at home to friends on Friday, June 4th, from 3.30 to 9.30, and will not be receiving again until October.

* * *

Mr. and Mrs. J. W. Beattie left last evening on the Charmer for Vancouver, Mr. Beattie bound for Fort William, and his wife to her home in Gananoque, Ont.

* * *

Mrs. C. M. Gowen and her daughters, Mrs. Frank Watkins and Mrs. Patton will receive tomorrow (Tuesday), and in future upon the first Thursday in each month.

* * *

Miss Leigh-Spencer, who is a guest at the Empress hotel is not leaving for the Okanagan on Saturday, but is remaining in Victoria for some time for the benefit of her health.

* * *

Mr. and Mrs. Robert Eccleston and Miss Mina Eccleston, from Philadelphia, are in town on a short visit and express themselves charmed with the beauties of Victoria.

* * *

Among the Winnipeggers visiting the coast at present are: Mrs. J. A. Girvin, Miss May Girvin and Miss Hallie Girvin. All three are registered at the Empress.

* * *

H. A. Maclean, deputy attorney-general, with Mrs. Maclean, went to Seattle to the opening of the A. Y. P. exposition. They returned on Tuesday night.

* * *

Mr. and Mrs. John F. Glandricker, from Montreal, spent some time in the city, and left on Monday last for Seattle, where they were present at the opening of the A.-Y.-P. exposition.

* * *

Mrs. Love, Burdette avenue, is leaving this evening for Vancouver en route for a visit of several months to England. She will be accompanied to Vancouver by Mrs. Nickerson, who has been her guest for the past few weeks.

Harry Waller, of this city, leaves this evening on the Charmer for Vancouver en route to Montreal by the C. P. R., whence he will sail on the Lake Erie for Liverpool, June 12th. Mr. Waller will visit his old home for the first time in 43 years.

* * *

Amongst the passengers for Vancouver on the Charmer last evening were Mrs. Marling, Mrs. Lanes, Mr. and Mrs. T. Anderson, C. H. Wilson, Messrs. Workham, Pearson, J. Rose, Rev. A. E. Roberts, J. N. Davis, Humphries, H. B. Robertson.

(See also Page 12.

Victoria THEATRE
JAS. MORRISON, LESSEE & MANAGER

MONDAY, JUNE 7th
AMERICA'S—Greatest Comedian, and Most Beautiful Actress
NAT. C. GOODWIN
EDNA GOODRICH
and company in the latest success
"THE EASTERNER"
A Company of Unusual Excellence; artistic performance; complete production. Prices: 50c, 75c, $1.00, $1.50, $2.00. Sale opens, Friday, June 4th at 10 a. m. Mail orders with cash or cheque will receive their usual prompt attention.

Pantages Theatre
WEEK MAY 31st.
THE NAPLES QUARTETTE
Instrumentalists.
WAYNE, THE WIZARD, AND ADELE AND COMPANY
Magic and Illusions.
ROONEY AND RICHARDS
"The First Quarrel."
DAINTY IRENE
Singing Soubrette.
JAMES DIXON
Picture Song.
BIOGRAPH

THE
New England Hotel and Restaurant
GOVERNMENT STREET
Established over 50 years.
M. & L. YOUNG, Proprietors.
Telephone 161

NEW GRAND THEATRE
Phone 618. Phone 618.
WEEK COMMENCING MONDAY, MAY 31st
Bill of Greater Vaudeville
FAUST BROTHERS
European Pantomime Comedians.
BILLY WINDOM
As the "Colored Nurse Girl" and the "Bride Elect."
VIRGINIA GRANT
The Lady Dainty in a Novel Character Singing Specialty.
KELLY and RENO
Marvellous Combination of Acrobatics and Bumps.
HARMANN
The Great Comedy Magician.
THOMAS J. PRICE
In Pictured Melody, "O'Brien Has No Place to Go."
Sensational French Comedy Pictures
GRAND PEERLESS ORCHESTRA

VICTORIA-THEATRE
SUMMER SEASON 1909.
FOURTH WEEK EDMUND GARDINER CO. FOURTH WEEK
"A Night Off"
A Screaming Farce—Full of Fun Prices—25c, 50c and 75c

ANGLO-AMERICAN FOOTWEAR CO.
The New Shoe Store
On Johnson Street
Between Government and Broad Streets

It is our one desire to gain the confidence and a share of the patronage of the Victoria Public. We know, that to do so, it is imperative that we stock only reliable goods. Care has been taken, to select only lines that will give the utmost satisfaction. We respectfully point out that Johnson street, being considered a side street, our expenses are very low as compared with the main streets of the city. We are therefore able to sell at a very close margin.

DO NOT THESE LINES APPEAL TO YOU?

MEN'S OXFORD SHOES—Blucher Cut, made of Regal Vici Kid, with dull tops, medium weight, McKay sewed extension soles. Built on a dressy medium toe last. Satisfaction guaranteed or money refunded. Price $3.00

LADIES OXFORDS—Come in Real Vici Kid or Gun Metal Calf, Blucher Cut. Made on smart-looking, foot-fitting forms. Genuine Goodyear Welt Soles, Cuban Heels. Satisfaction guaranteed or money refunded... $3.00

BOYS' BOOTS—It is a worrying problem to know where to buy good looking, yet sound and reliable, footwear for the boys. We can help you out on this line of Genuine Box Calf, or Oil Tan Calf Blucher Boots, made with slip soles to heels and combination standard screwed or stitched soles. Absolutely solid leather throughout and positively guaranteed. Sizes 1 to 5..... $2.75

SATISFACTION GUARANTEED OR MONEY REFUNDED

Note the Address
Anglo-American Footwear Co.
623 Johnson St., Between Government and Broad Streets

HOLLYWOOD PARK
On Fowl Bay

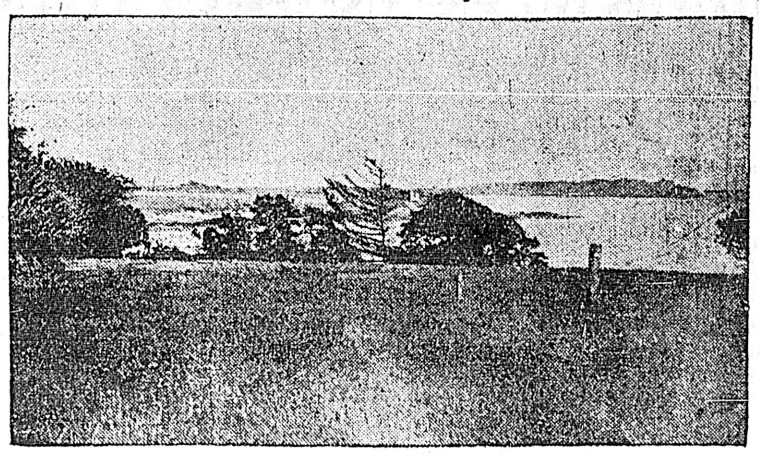

BUY A LOT IN HOLLYWOOD PARK AND MAKE MONEY

Everyone is buying because they know that the property will advance $100 per lot within 60 days.
Why will it advance?
Because it is lower than any other property as close in and adjacent to the Street Cars in Victoria.
Because it is the prettiest property in Victoria.
Because it has the finest view of any property in the City.
Because the land is all good and suitable for gardens, which suits the home-loving Victorians.
Where else can you buy a lot all cleared and ready to build on within one hundred feet of the Street Car and close to the sea for $350?
They are going fast. Come in and buy a bunch.

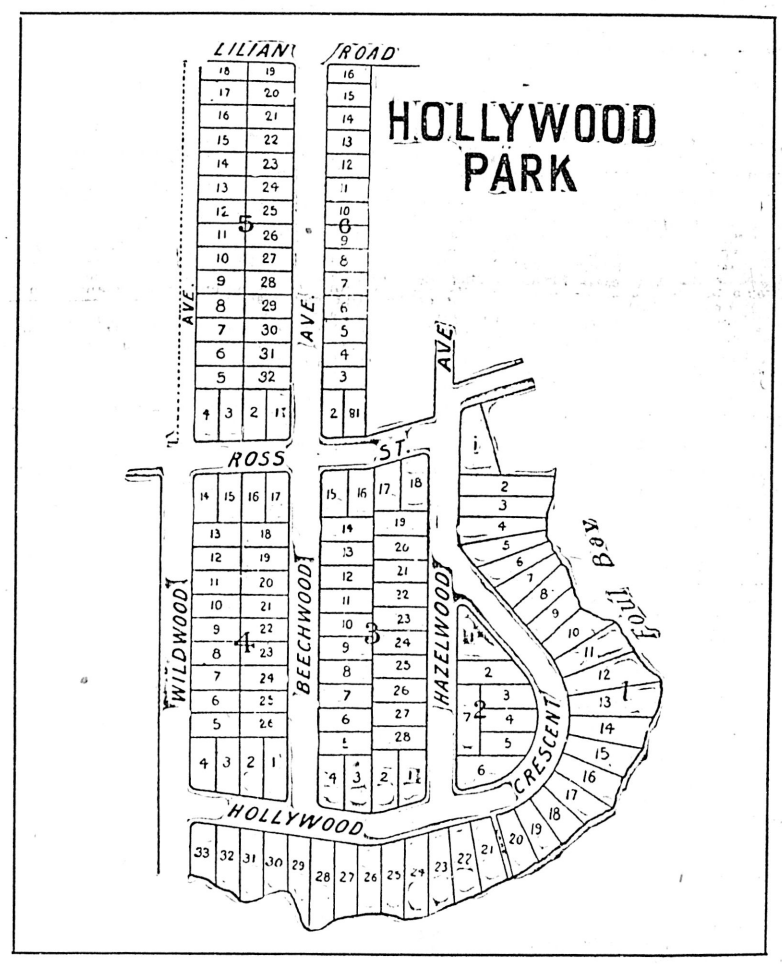

Terms Quarter Cash, balance 3, 6, 9, 12, 15, 18, 21 and 24 months

PRICES BLOCK ONE—Water-frontage—Beautiful Beach

	Each
Lots 3 to 7, inclusive	$1500
Lots 9 to 11	$1400
Lots 16 to 29	$1000

BLOCK TWO

	Each
Lot 1	$800
Lot 2	$750
Balance	$650

PRICES BLOCK THREE

	Each
Lot 15	$500
Lot 16	$450
Lots 6 to 13, inclusive	$500
Lot 5	$350
Lot 4, Corner	$500
Lot 3	$525

Balance sold.

PRICES BLOCK FOUR

	Each
Lot 14	$475
Lot 17	$500
Lot 4	$500
Lot 3	$475
Balance	$450

PRICES BLOCK FIVE

Lots 11 to 18, inclusive	$350
Lots 16 to 19, inclusive	$350

Balance sold.

BLOCK SIX ALL SOLD

City Water laid on the premises.
At these prices and terms the humblest wage-earner in the City can afford to buy and hold for the advance.
Come in and see us. We will be glad to show you.
Mrs. Kelly, on the premises, is also an Agent, and will be glad to show the property.

McPherson & Fullerton Bros.
Phone 1577 618 Trounce Avenue
We have a description of every lot in Prince Rupert Townsite

VICTORIA REAL ESTATE

B.C. LAND & INVESTMENT AGENCY

922 Government Street LIMITED Victoria, B.C.

BUSINESS BARGAINS

DOUGLAS STREET—Large Lot, improved, 57x120 with rear entrance, very central and exceptionally cheap at $12,000

YATES STREET—3 Full Sized Lots in the business section. Each, with Easy Terms $5,000

JOHNSON STREET—2-Storey Brick Building with corner lot, cheap in order to close an Estate $13,000

GORGE ROAD SUBDIVISION—All nice lots, best of soil, no rock, $50 cash and $10 per month. Discount for cash, allowance for acreage. Lots still selling at $150 and upwards, only three left at $150, plenty at $175 and $200

Fire Insurance Written — Phoenix of London. Farms — Ask for Printed List

A Home-Getting Opportunity

When it comes to selecting a home why not look ahead far enough to make the investment doubly profitable along with the assurance of an ideal location? Anyone buying this property can depend upon doubling their money in short order.

$5500 A BEAUTIFUL SOUL-RESTING PLACE $5500

An old fashioned, well-built English dwelling a lovely picturesque place,; containing all modern conveniences. Double parlors, diningroom, den, five bedrooms, smoking room, kitchen, pantries, bath room cellar. Lot with double front, contains 9-10 acres, hundreds of flowering bulbs, plants, shrubs and vegetables, full bearing fruit trees, beautiful shade trees of almost every description, fine tennis lawn, soft velvetty sod; chicken houses, good chicken yard, excellent stable and outhouses, etc. This splendid property is situated in one of the best suburban districts; located near school and churches; tram cars pass the door.

THIS BUY HAS ONLY TO BE INVESTIGATED TO REALIZE THAT IT IS THE BEST VICTORIAN SPECULATION OF THE DAY. LOSE NO TIME. SEE US NOW

P. R. BROWN, LIMITED

Telephone 1076. Money to Loan — Fire Insurance Written 1130 Broad St.

All Bargain Records Broken!

This pretty California Bungalow with five rooms, kitchen, scullery, bathroom and basement, very well finished throughout with all modern conveniences, large level and grassy lot, 60 x 135 feet deep, fine black soil with no rock, plenty of room for nice lawn and flower garden at front and side of house, and vegetable garden at rear. Large woodshed and store house at back of lot. House faces south with good view of Beacon Hill Park and not five minutes' walk to sea and beach, car passes property and within easy walking distance of centre of city. This is one chance in a thousand and the shrewd buyers should get busy. Let us show you the property and you will agree with us that it has all bargain records broken.

Price $2950. Terms Very Easy

PEMBERTON & SON

Head Office 614 Fort Street, Victoria, B.C. Branch, 326 Homer Street, Vancouver, B.C.

SEA FRONT LOTS

We have for sale some of the finest building sites in the City, with unrivalled view of the Straits and Olympian Range. Each lot has got its own beach. If you want to make some money see us before they are all sold. We have only limited number for sale. $250 will handle any one of them, bal. in 1 and 2 years

THIS IS THE CHEAPEST WATERFRONT PROPERTY IN THE CITY TODAY—TWO MINUTES FROM CAR LINE

GRANT & LINEHAM

Telephone 664 634 VIEW STREET P.O. Box 307

MONEY TO LOAN. FIRE INSURANCE WRITTEN

SOCIAL AND PERSONAL

Mrs. W. Kyle-Houston will not receive on Friday, the 4th inst.

* * *

Mr. and Mrs. G. A. McNicholl are in town and are staying at the Empress.

* * *

Mr. Godfrey, manager of the Bank of B. N. A., Vancouver, is registered at the Empress.

* * *

Mrs. S. J. Stapletow, Princess avenue, will not receive Thursday, June 3rd, nor during the summer months.

* * *

Mr. D. Ferguson, of Calcutta, arrived yesterday, and registered at the King Edward hotel.

* * *

Mr. S. Foy, of Alberni, arrived yesterday and registered at the King Edward hotel.

* * *

George N. Naden, M. P. P., arrived in the city yesterday from Prince Rupert. He is staying at the Empress hotel.

* * *

Irving H. Wheatcroft, of St. James island, is a visitor to the city. He will attend the races at the Willows track on Saturday.

* * *

Mr. J. Y. Rochester, Mr. G. Morrow, Mr. Christiansen and Mr. G. C. Emerson, of Prince Rupert, arrived yesterday morning and registered at the Dominion hotel.

* * *

The marriage of Mr. Harold Hansen, a Norwegian of Vancouver, and Miss Maud Boulomoi, a Frenchwoman of the same city, was solemnized by Rev. W. Leslie Clay last evening. The wedded couple returned to the Terminal City on the Charmer.

* * *

Miss Amy McLimont, of Montreal, who is visiting Mrs. John Gilmour, in Ottawa, is leaving on the 5th of June for Vernon, B. C., to spend the summer with her brother and sister, Mr. Ronald and Miss Alice McLimont.

* * *

Mr. J. C. Holden, of Montreal, is expected in Victoria today, whence he sails on June 18th for Australia, on a round-the-world trip, returning about the end of September. Mr. Holden will be accompanied by his brother-in-law, Rev. Omer Folsom, of Bath, Maine.

* * *

A very pretty June wedding was celebrated at the home of Mr. and Mrs. W. A. Jones, 1258 Gladstone avenue, yesterday afternoon.

Under a bell of snowballs Rev. T. E. Holling married Ethel Maud Jones to Thomas P. Robinson. The bride, who was given away by her father, looked radient in a princesse gown of silk coline, with veil and orange blossoms. She wore a sunburst brooch, the gift of the groom, and carried a bouquet of bridal roses and carnations.

Miss Hazel Shakespeare was bridesmaid, and Maud Ethel Jones, niece of the bride, was maid of honor. Both wore very pretty princesse frocks of cream silk and carried bouquets of pink and white carnations. Mr. Fred. McGregor was best man. The groom gave the bride's attendants amethyst rings, and the groomsman an opal pin.

The room in which the ceremony was performed was prettily decorated with pink and white may and yellow broom.

Miss Florence Bailey played the wedding march. After the wedding, which was attended by the relatives and close friends of the bride and groom, supper was served, and later a reception was held. Last night the young couple left for Harrison Hot Springs. The bride's going away dress was of Alice blue cloth. Mr. and Mrs. Robinson will, on their return, take up their residence at Rocklin Cottage, 2616 Douglas street. Numerous and beautiful presents testified to the affection and esteem of a large circle of friends.

* * *

The grounds of Oakmeade presented a beautiful and animated scene yesterwhen the guests whom Mrs. Sayward invited to tea assembled on the lawn to listen to the music of the Fifth Regiment band or strolled about among the shrubbery chatting to each other. Every tree was in perfect bloom, and the view from the lawns and windows added to the enjoyment.

Tea was served in the dining-room, gay with crimson carnations and candelabra. Mrs. Sayward, who wore a charming blue gown, was assisted in entertaining her guests by Mrs. Chambers, the Misses Leiser, Miss Blackwood, and Miss Lubbe.

Dogwood blossoms formed a bower in the hall, and pink carnations with smilax and ferns were the decorations of the drawing and sitting-rooms. The following is the list of invited guests: Miss Adams, Mrs. and Miss Arbuthnot, Mrs. Angus, Miss Angus, Miss Amy Angus, Mrs. Ambery, Mrs. Aikman, Mrs. Bouter, Mrs. Blackwood, Mrs. Crow Baker, Mrs. Percy Brown, Mrs. Chambers, The Misses Carr, Miss Cridge, Miss Dupont, Miss N. Dupont, Mrs. Devereux and the Misses Devereux, Mrs. Ella, Miss Ella, Mrs. Erb and Mrs. H. Erb, Mrs. Fraser, Miss Foster, Mrs. Finlayson, Mrs. Fullerton, Mrs. Freeman, Miss George, Mrs. Grant, Mrs. Harold Grant, Mrs. Hobson, Mrs. Frank Higgins, Mrs. W. Higgins, Mrs. (Dr.) Harper, Mrs. Haines, Mrs. Hunter, Mrs. Holmes, Mrs. Heisterman, Miss Heisterman, Mrs. Hanmurger, Mrs. Meredith Jones, Mrs. R. Jameson, Mrs. Kerr, Mrs. Kendall, Madame de Kerpezdron, Mrs. Lubbe, Miss Lubbe, Miss Leiser, Miss Hilda Leiser, Mrs. Lugrin and the Misses Lugrin, Mrs. Little, Mrs. Leonholm, Mrs. Longley, Mrs. Lombard, Mrs. Lamont, Mrs. Marvin, Miss Marvin, Mrs. McBride, Miss Miles, Mrs. McMicking, Mrs. McTavish, and the Misses McTavish, Mrs. Nash, Mrs. Pemberton, Mrs. Patterson, Mrs. Ryckert, Mrs. Rhodes, Mrs. Ross, Mrs. Fleet Robertson, Mrs. C. Rhodes, Mrs. Riley, Mrs. Rissmuller, Mrs. Savage, Miss Savage, Mrs. Spencer and the Misses Spencer, Mrs. Abraham Smith and Miss Smith, Mrs. Shaw, Mrs. N. Shaw, Miss Smith, Mrs. Scott, Mrs. C. Spencer, Mrs. C. Todd, Mrs. Troup, Mrs. Tolmie and the Misses Tolmie, Mrs. Vincent, Miss Williams and Miss A. Williams, Mrs. G. Wilson, Mrs. A. Wolfenden, Mrs. Wootton, Mrs. Young, Mrs. Underwood, and Misses Blackwood.

AMUSEMENTS

Nat C. Goodwin .

On Monday, June 7th, at the Victoria theatre, Nat C. Goodwin and Edna Goodrich will appear for an engagement of one night only in "The Easterner." Of Nat C. Goodwin it may be said with certainty of its confirmation by the entire theatre-going public that he is the most versatile actor, as well as the most finished, natural and unctuous comedian playing in the Anglo-Saxon tongue.

While much has been said and more has been written to the effect that Mr. Goodwin has needed to make but little effort in gaining his assured position at the top of the histronic ladder owing to his possession of nature's most charily bestowed gift-genius, facts prove the reverse to be in this case. By furnishing none but plays of the cleanest and most wholesome character and by giving his personal attention to all his productions down to the smallest detail, Mr. Goodwin has succeeded, therefore, in attaining a place in the affectionate regard of all classes among amusement lovers second to no actor on the contemporary stage.

Edna Goodrich comes here this season as co-star after having won distinction in this capacity throughout the east. Her beauty and talent never fail to win for her the highest of praise and she is credited with an especially good bit of work in the role of Grace Morton in the George Broadhurst comedy drama, "The Easterner," which is to be presented on Monday night. The play was written especially for Mr. Goodwin and Miss Goodrich, and from all accounts they and their supporting company offer a splendid presentation. The story is told in four acts and all the scenes are laid in California. Goodwin appears as John Warden, a deputy sheriff, and the role is just in line with those in which he has won his greatest success. There is a pretty love interest and some strong dramatic situations, one of the later never failing to secure Goodwin at least a dozen curtain calls. Among those appearing in support of the co-stars are Neil O'Brien, Lowell J. Sherman, Carl Anthony, E. W. Morrison, Arthur Behrens, Bud Woodthorpe, John Ahlberg, Zeffie Tilbury, Alice Butler, Anna Heritage, Pauline Lord and others.

W. C. BOND Phone 1092 R. W. CLARK

Victoria Real Estate

Is an A1 buy at present figures and is from 25 per cent to 50 per cent cheaper than other cities on the Pacific Coast, taking population into consideration. We have some particularly good buys at the present time and are worth the investigation of all who have money to invest.

NO. 1.—Two choice waterfront lots on Constance Ave., opposite Bullen's, 60x120 feet, each for....$1,500

NO. 2.—Five lots on Moss street between Faithful street and Dallas road, 60x120 each for the low price, for the block.....$3,000

NO. 3.—An 8-room house (new) on Government street, 2 1-2 blocks from Parliament Buildings....$5,750

NO. 4.—Choice corner 60x120, Fairfield road and Cook street. A1 place for store.....$2,000

NO. 5.—Six-room house, corner Bay street and Rock Bay Ave., $500 cash, exceptionally easy terms for balance $2,500

NO. 6.—Five lots on Graham street, two minutes' walk from new school on Queen's Ave., each....$400

NO. 7.—Three lots on Cook street near Queen's Ave., an excellent buy for, the block.....$1,200

NO. 8.—Two lots on Cook street near Queen's Avenue. A snap at, the two.....$700

BOND & CLARK, 614 Trounce Avenue. :: Telephone 1092

Local Agents for Pacific Government Lands and Concession Corporation, Ltd.

W. C. BOND TELEPH ONE 1092 R. W. CLARK

New Grand Theatre

There is a good European feature contributed at the Grand theatre this week by Hormann, the magician, which is one of the principal acts of the programme. The same act as shown here has been seen by the crowned heads of Italy, France and Spain, before whom Hormann has performed. The snap of the act is immense and it never fails to gain loud applause.

An expert turn is given by the Kelly and Reno troup, consisting of tumbling, bumping and acrobatics. This act is regarded as one of the most attractive novelties. The turn is built for amusement and succeeds in its attempt.

Virginia Grant gives a delightful rendering of many old songs and is dressed to the character in each. Billy Windom, the premier black-face woman, character delineator. Several of the most popular old songs are introduced and all are well received. Many new ideas are in the Faust brothers act, which consists of musical pantomime. It came as a pleasant surprise and has been given a big welcome. Thomas J. Price sings an illustrated song well and the moving pictures are far above the ordinary. The Grand bill this week is one of the best shown here.

Pantages Theatre

The Italian quartette of saxophone players in a classy music recital, Wayne the Wizard in magic and the great trunk mystery assisted by Adele, Wilbur Wright aeroplane, Rooney and Richards in "Their First Quarrel," Dainty Irene, character singer; James Dixon, singing to illustrations, "If My Girl Was a Girl Like You," and a beautiful set of motion pictures in color combine to produce a very pleasing vaudeville entertainment.

Will Not Export Pulp Wood.

Montreal, June 2.—Lomer Gouin, premier of the province of Quebec, last night said that the policy of his Government would be to prevent the exportation of pulp wood from Crown lands to the United States.

Zeppelin Airship Back Home.

Friederichshafen, June 2.—The Zeppelin airship after having made its way by stages from Goeppengin, arrived here at 6 o'clock this morning and descended successfully to the floating shed on Lake Constance. The damages sustained at the end of the prolonged flight of Sunday and Monday will be repaired today.

COMMITS SUICIDE

Jennie Bonnar, of Ottawa, Cuts Throat With Razor Today

Toronto, June 2.—Jennie Bonnar, of Ottawa, 25 years old, committed suicide this morning at the residence of her brother-in-law, Frank Williams, Union street, by cutting her throat with a razor. She had been in poor health.

Alaska Mine Is Flooded.

Fairbanks, Alaska., June 2.—The Bezie bench claim at Underwood has been flooded with a damage of $150,000. A steam plant broke through a former wall to a subterranean channel. Scandia ground also is flooded. The loss is believed to be $100,000. The damage is irreparable. The workmen barely escaped by rushing through the drifts to shafts. The mines were filled in two minutes.

VICTORIA REAL ESTATE

A Business Lot for $10,000

Southeast corner of Fort and Quadra Streets and having frontage on Mears Street, which overlooks a Public Park

60 Feet on Fort, 120 Feet on Quadra, 60 Feet on Mears

This is one of the cheapest properties on the market, and has on it

TWO STORES AND TWO COTTAGES—INCOME ABOUT $560 PER YEAR

Established 1890 **R. S. DAY & B. BOGGS** Telephone 30

620 FORT STREET, VICTORIA, B. C.

FRUIT FARM—6⅓ ACRES

All in high state of cultivation with

700 FRUIT TREES

In full bearing, (7 years old.) Cherry, Apple, Pear and Plum. Splendid soil. No rock. THREE ACRES IN SMALL FRUIT, consisting of Strawberries, Raspberries and Logan berries. $1,500 worth of fruit taken last year.

New Six Roomed House

With city water. NEW STABLE, WOOD SHED AND POULTRY HOUSES. WITHIN 3½ MILES OF CITY HALL. Purchaser can obtain horse, buggy and tools if desired, at a reasonable price.

Price $8000

APPLY TO

SWINERTON & MUSGRAVE

1206 GOVERNMENT STREET.

GIVE WEIGHTS OF FIRST HANDICAP

(Continued from Page 9.)

the fast work-outs of the Humbrecht mare, and her grand showing in her morning trials.

Mr. I. H. Wheatcroft's candidates, Margaret Randolph, French Cook and Maid of Gotham, all get in light. French Cook will probably be the one named to start in the big race. Fern L will carry 109 pounds if she starts, which is improbable, as the Jackson mare has been ailing of late.

The weights have given general satisfaction to horsemen, and each owner considers at the weights that he stands a chance. The work of the handicapper is tip-top, the weight adjustment is a fine piece of work, and as they stand each and every one of the candidates has a chance. The race to be run the coming Saturday should be the best ever witnessed outside of the larger tracks, and ought to be the magnet that should draw out thousands of lovers of the sport of kings.

Following is the full list of weights as announced:

Kelowna	100
Capt. Burnett	103
Adena	95
Fantastic	108
Barney Oldfield	111
Ocean Queen	104
Dainty Belle	96
General Haley	96
Monvina	102
Fern L.	109
Realto	104
Silver Knight	97
Marwood	98
Mattie Mack	98
Albion H.	90
Banposal	90
Melar	92
Johnstown	96
Aftermath	94
Sen Warner	100
Ed. Ball	105
LaTaranta	101
Miss Officious	104
Belle of Iroquois	90
Fred Uhrig	104
Silver Line	105
Emma G.	102
Roy Junior	90
Maid of Gotham	98
Margaret Randolph	103
Flavigny	98
Edwin T. Fryer	116
French Cook	101

BASEBALL

Northwestern League.

At Tacoma—Seattle, 5-9-2; Tacoma, 1-4-1.

At Vancouver—Spokane, 2-7-0; Vancouver, 3-8-2.

At Aberdeen—Portland, 3-7-1; Aberdeen, 4-9-1.

Coast League.

At Portland—Vernon, 1-1-2; Portland, 5-1-0.

At Los Angeles—San Francisco, 3-6-3; Los Angeles, 4-8-2.

At San Francisco—Oakland, 2-8-4; Sacramento, 5-11-4.

Eastern League.

At Baltimore—Jersey City, 2-8-1; Baltimore, 1-8-2.

At Buffalo—Montreal, 1-6-2; Buffalo, 4-9-3.

At Rochester—Toronto, 1-7-3; Rochester, 3-7-1.

At Newark—Providence, 2-7-0; Newark, 3-9-1.

National League.

At Cincinnati—Cincinnati-Chicago, no game, rain.

At Brooklyn—Brooklyn-New York, postponed, wet grounds.

At Pittsburg—Pittsburg, 2-9-1; Boston, 0-4-1.

American League.

At Boston—Detroit, 5-11-3; Boston, 6-9-3.

At New York—St. Louis, 1-6-3; New York, 3-8-0.

At Philadelphia—Philadelphia, 5-9-2; Chicago, 4-8-2.

At Washington—Washington, 4-10-1; Cleveland, 0-6-3.

SIR F. BORDEN'S SUIT FOR LIBEL

Defence Ready to Proceed, But Prosecution Decides for Delay

Kentville, N.S., June 2.—The case against Wm. Carruthers, charged by Sir F. W. Borden with criminal libel, came to a sudden end for the time being this afternoon. Carruthers was arraigned when the court met this afternoon and the indictment read. It charged that he had distributed copies of the Calgary Eye Opener, containing letters alleged to have been written by Mrs. Maria Allison, making grave charges against Sir Frederick Borden, thereby committing defamatory libel.

To the indictment Carruthers pleaded not guilty, and also entered a further plea of justification, alleging that the statements in the letters were true, that he had reasonable cause to believe them true, and that the publication had been made in the public interest. To this the prosecution replied, denying the truth of the statements in Mr. Carruther's plea, and then, to the surprise of the defence and of Mrs. Allison, who was present as a witness on the part of the defence, the prosecution stated that having secured the indictment it would not go on with the case at this term of the court, in view of the length of the plea of justification, and asked for a postponement until the next term, in October.

Council for the defence admitted that they could not compel the crown to go on with the case, but declared that the conduct of the prosecution in not doing so, was unsatisfactory, witnesses having been brought a great distance and at considerable expense. The defence was willing and anxious to proceed.

The case was then adjourned until October, Carruthers being released on ball.

NO BUYERS FOR TURBINE LINERS

Bidders Did Not Come Forward When the Liners Cairo and Heliopolis Were Offered for Sale

There was no bid when the fine turbine passenger steamers Heliopolis and Cairo, formerly used between Marseilles and Egypt, were offered for sale in London by the mortgagees. There was an attendance of 250, but none made a bid. The upset price was $750,000. Both vessels were built to Lloyds' highest class by the well-known Fairfield Shipbuilding and Engineering Company, Limited, at their works at Govan. Fitted with triple-screw Parson's turbines; eight cylindrical boilers, and fitted with Howden's forced draught; w.p. 180lbs. Trial trip speed, 20.6 knots. Luxurious accommodation for 709 first and 281 second-class passengers. Have three decks, besides promenade decks. Water ballast in c.d.b., etc. Fitted for wireless telegraphy, and there is a complete installation of electric light; refrigerating machinery; Clayton fire extinguisher, etc. Ventilated and heated throughout on the thermotank system. Dimensions: Length, 545 feet over all, 525.8 feel b.p. by 60.3 feet extreme by 38 feet. Both steamers are lying at Marseilles, where they have been fully maintained with crews on board.

G. T. P. Steamer Launched

One of the two Grand Trunk Pacific stern wheel steamers for use on the Skeena river was successfully launched at high tide last evening. The two steamers are being built at the wharf of the Cameron Lumber Company. The second will be launched in a few days' time.

Prince of Wales' Brithday

Forty-four years ago today H. R. H. the Prince of Wales, the heir apparent to the crown of the British Empire was born. His Highness has become greatly endeared to the inhabitants both of the Mother Land and the Dominions beyond the seas during recent years, by the large interest which he has taken in public affairs, and his travels which have carried him to many parts of the Empire. His visit to Canada last year in connection with the Quebec Tercentenary will long be remembered in this country, where he became widely popular both among the British residents as well as the French-Canadians.

TRADES COUNCIL HOLDS SESSION

Budget of Business at Bimonthly Session of Body Last Night

The Victoria Trades and Lobor Council met in regular session last evening, President Watters in the chair. Credentials were presented by different representatives of their respective unions. Theatrical Employees International Alliance, which has just been organized, are to be represented by Joseph North and Joseph Marton. Pressmen's union, George Robinson; Typographical union, F. Wyatt.

Secretary Sivertz reported that Chas. C. Chase, state president for the American Federation of Labor in the state of Washington had visited the city last week and was received by the executive of the council. His object was to obtain information regarding oriental immigration—and they did their best to furnish him with facts relating thereto.

The executive reported that the Amalgamated Society of Carpenters and Joiners had engaged A. Argyle, financial secretary of the Labor Council, to act as special organizer for their union. The council approved the report, and instructed the secretary to call a mass meeting of carpenters—under the auspices of the Council—for the purpose of forwarding the organizing movement.

The special committee to suggest ways and means of building a labor temple in Victoria, reported progress, and asked for a certain amount for contingent expenses. The report was received and the request granted.

The Labor Congress of Canada wrote thanking the council for its prompt payment of capitation dues. The secretary wrote to say that to their knowledge there had been no promotions made from the ranks of the laborers working on civic work, and urged the council to investigate the reported promotions.

Delegate Ryan reported that himself and Secretary Sivertz had attended a meeting of the theatrical stage employees of the city. The union had already been organized with the aid of J. Matthews, president of the Tacoma union. The union had gotten down to business by electing temporary officers, and sending to headquarters for a charter. They had also elected delegates to the labor council, who were present that night. The boys who composed the union were a good wide awake lot of hustlers, and everything about their work to date bespoke the future success of the union.

Delegate Ryan also reported that the Sheet Metal Workers had held a large and enthusiastic meeting a week ago, and would meet again on Thursday evening when final steps would be taken to complete the organization of a Metal Workers union, whose delegates it was hoped would be here to represent them at the next meeting of the council.

A committee was appointed to co-operate with a committee of the Laborers' union for the purpose of investigating the so-called promotions among the employees of the city on construction work, and to report to the Labor Council at the next meeting.

Delegates Garland and Lister Goldstraw are the organizing committee for the balance of the term.

The Waiters' union reported that the Poodle Dog restaurant was now a union concern, and had the best wishes of organized labor.

A FEW BARGAINS

EIGHT ROOMED HOUSE, on Dallas Road (corner) two lots. Stable, etc. Very desirable location. Price, only.....$7,350

EIGHT ROOMED HOUSE, on Gorge Road. One and a half lots. Price, only.....$5,000

SEVEN ROOMED HOUSE, close to Fort Street. Splendid view. Price, only.....$5,850

TEN ROOMED HOUSE, (two lots), Oak Bay Avenue. Price, only.....$7,500

Apply to

COLES & ODDY

REAL ESTATE, INSURANCE AND FINANCIAL AGENTS

P. O. Box 167 1205 Broad Street, Next to Colonist Office Telephone 65

Fairfield Estate

I have a few really good buys in the above estate at $550 to $700. They will certainly sell for $1,000 each before long. This is really the cheapest residential property in Victoria. Water, sewerage, and tram service close to lots. If you prefer to walk, lots are only twelve minutes from the Postoffice

Howard Potts

731 Fort Street Phone 1192

HOUSE TOO LARGE

Owner will sell at a very reasonable price. Situated on the choicest part of Oak Bay Avenue, on the high ground, city side of Oak Bay Hotel. Has a magnificent view of Oak Bay, the islands and passing shipping. Only a few yards from the beach. This choice home is new, on a 70-foot lot, contains parlor, diningroom, kitchen, five bedrooms, wash room with stationery tubs connected with hot and cold water, toilet room and bath room. All on a stone foundation. Fruit trees and garden.

Only $4000

ON TERMS.

WE WANT MONEY TO LOAN.

T. P. McCONNELL

Corner Government and Fort Sts. (Upstairs)

THE CANADIAN BANK OF COMMERCE

HEAD OFFICE, TORONTO ESTABLISHED 1867

B. E. WALKER, President
ALEXANDER LAIRD, General Manager

Paid-up Capital, $10,000,000
Reserve Fund, - 6,000,000

Branches throughout Canada, and in the United States and England

BANK MONEY ORDERS

ISSUED AT THE FOLLOWING RATES:

$5 and under	3 cents
Over $5 and not exceeding $10	6 cents
" $10 " " $30	10 cents
" $30 " " $50	15 cents

These Orders are payable at par at every office of a Chartered Bank in Canada (except in the Yukon) and at the principal banking points in the United States. They are negotiable at $4.90 to the £ sterling in Great Britain and Ireland.

They form an excellent method of remitting small sums of money with safety and at small cost, and may be obtained without delay. 121

Geo. Gillespie, Manager Victoria Branch.

MR. SLOAN FOR LEADER

Ottawa Rumor That He Will Enter Provincial Field as Successor to Mr. Macdonald

Ottawa, June 2.—It is reported that William Sloan, ex-member for Comox-Atlin, B. C., is to re-enter active political life as leader of the provincial opposition. Mr. Sloan leaves today for British Columbia, after a fortnight's visit to the capital. He is personally indisposed to re-enter the political arena, but it is understood, that strong pressure is being brought to bear on him, and that Sir Wilfrid Laurier is extremely anxious to have him enter the lists against Premier McBride.

C. D. RAND ILL

Nervous Breakdown Due to Overwork in Connection With Prince Rupert Sale

Vancouver, June 2.—C. D. Rand, who conducted the recent auction of Prince Rupert lots in Vancouver, is lying seriously ill at his residence. It is reported that he is suffering from nervous breakdown, due to overwork while the sale was in progress. It is stated today that Mr. Rand's physician has refused to allow him to take any part in business affairs for the time being, insisting on absolute quiet. Mr. Rand was in the middle of arangements for the sale at Victoria tomorrow when he suddenly became ill. His office staff left this afternoon for Victoria to conduct the sale.

SUNK BY ICE

Newfoundland Fishing Schooner Goes Down Off St. John's Harbor and Crew Suffers

St. John's, Nfld., June 2.—The ice fields have claimed another victim in the fishing schooner Souris Belle, of Western Bay, which, battered by the floes, sank off St. John's harbor last night. The crew of eight took to the boats, one of which, with two men in it, capsized, leaving them adrift on the ice until today. They were rescued by a tug, which later picked up the remaining half dozen sailors exhausted and unable to proceed further.

THE GRIFFITH CO.

Room 11, Mahon Building — Telephone 1462

REALTY TIMBER INSURANCE

Farm Land

No. 204.

70 acres of very fine land on the Chemainus river, about two and one-half miles from Weetholme station.

$15 per acre

Fruit Land

A small tract in Gordon Head. Excellent soil, and half of it fairly cleared, and partly planted in fruit. All fenced.

$315 per acre

Water Frontage

Swell stuff, on Victoria Harbor, Esquimalt district. Two acres for

Price $4600

Elegant Site

for a fine home. Over one and one-sixth acres, on a corner, near Esquimalt car-line.

$1800

CLASSIFIED ADS ARE BUSINESS BRINGERS

CLASSIFIED ADVERTISING RATES

One cent a word each insertion; 10 per cent. discount for six or more consecutive insertions—cash with order. No advertisement accepted for less than 25 cents.

Business or Professional cards—of four lines or under $1.00 per week; $1.50 for two weeks. Special rates for monthly and yearly contracts.

No advertisement charged to account for less than $1.00.
Phone No. 11.

BUSINESS DIRECTORY

ROCK BLASTING.

NOTICE—Rock blasting contractor and rock for sale for building or concrete. J. R. Williams, 408 Michigan street. Phone A-1343.

BAGGAGE DELIVERED.

VICTORIA TRANSFER CO., Ld., Tel. 129

BOATS AND ENGINES.

VICTORIA BOAT & ENGINE CO., LTD. —Boats and launches built; estimates, repairs, designs. Shop: 424 David street. W. D. Buck, manager. Phone 205. m16

BOOKBINDING.

THE COLONIST has the best equipped bookbindery in the province; the result is equal in proportion.

BOTTLES.

ALL KINDS of bottles wanted. Good prices paid. Victoria Junk Agency, 1620 Store street. Phone 1336.

BOOT AND SHOE REPAIRING.

HAVE your shoes repaired at Hibb's, 3 Oriental Alley, opposite Pantages Theatre.

BRASS CASTINGS.

BRASS CASTINGS of all descriptions for machinists and launch builders. E. Coleman, shop 640 Pembroke St. j24

CLEANING AND TAILORING WORKS

GENTS' clothes cleaned, dyed, repaired and pressed; umbrellas and parasols made, repaired and re-covered. Guy W. Walker, 708 Johnson St., just east of Douglas. Phone A-1267. a21

CARPENTER AND GENERAL JOBBER

ALFRED JONES will promptly do all your repairs, lattice and other fence work done; dog houses, ladders, steps, hot beds in stock and made to order. Corner Fort and Blanchard. Office phone B-2011; residence phone, B-799. m12

CHIMNEY SWEEPING.

LLOYD & CO., practical chimney sweepers and house-cleaners. 716 Pandora St., grates fire-bricked, flues altered, vacant houses cleaned, ready for occupation. Phone 1577.

DRAYMEN.

JOSEPH HEANEY—Office: 62 Wharf street. Tel. 171.

VICTORIA TRUCK AND DRAY CO.—Telephone 13.

DYE WORKS.

B. C. STEAM DYE WORKS—The largest dyeing and cleaning works in the province. Country orders solicited. Tel. 200. J. C. Renfrew, proprietor.

VICTORIA STEAM DYE WORKS—116 Yates street. Tel. 717. All descriptions of ladies' and gentlemen's garments cleaned or dyed and pressed equal to new.

PAUL'S STEAM DYE WORKS—318 Fort street. We clean, press and repair ladies' and gentlemen's garments equal to new. Phone 624.

ENGRAVING, STENCIL CUTTING.

GENERAL ENGRAVER and Stencil Cutter. Geo. Crowther. 816 Wharf street, behind postoffice.

HARDWARE.

E. G. PRIOR & CO.—Hardware and agricultural implements. Corner of Johnson and Government streets.

THE HICKMAN TYE HARDWARE CO. Ltd.—Iron, Steel, Hardware, Cutlery. 30 and 34 Yates street, Victoria, B.C.

JUNK.

BRASS, Copper, Bottles, Sacks, and Junk wanted. Victoria Junk Agency, 1620 Store street. Phone 1336.

LITHOGRAPHING.

LITHOGRAPHING, ENGRAVING AND EMBOSSING.—Nothing too large and nothing too small; your stationery is your advance agent; our work is unequalled west of Toronto. The Colonist Printing and Publishing Co., Ltd.

LIVERY AND TRANSFER.

VICTORIA TRANSFER CO., Ld., Tel. 129

LODGES AND SOCIETIES.

A.O.F., Court Northern Light, No. 5935. Meets at K. of P. Hall, 2nd and 4th Wednesdays. W. F. Fullerton, Secretary.

K. of P., No. 1, Far West Lodge, Friday, K. of P. Hall, cor. Douglas and Pandora streets. H. Weber, K. of R. and S. Box 544.

SONS OF ENGLAND, Pride of Island Lodge, A. O. U. W. Hall, 1st and 3rd Tuesday. President, H. O. Savage, Box 237, Victoria Postoffice. Secretary, H. T. Gravlin, 1931 Oak Bay Ave.

SONS OF ENGLAND, B. S., Alexandra Lodge 116 meets 1st and 3rd Wednesday, K. of P. Hall. A. E. Kent, 506 Fort street, President; J. Critchley, Secretary, Sidney, B. C. m6

NOVELTY WORKS.

L. HAFER—General Machinist, No. 150 Government street.

PAPERHANGING.

JAMES SCOTT ROSS.—Paperhanging expert, 916 Pandora avenue. Painting, kalsomining, signs. Send postal. Phone A-1589.

POTTERY WARE, ETC.

SEWER PIPE, Field Tile, Ground Fire Clay, Flower Pots, etc. B. C. Pottery Co., Ltd., Cor. Broad and Pandora Sts., Victoria, B. C.

GRAVEL.

B. C. SAND & GRAVEL CO.—Foot of Johnson street. Tel. 1388. Producers of washed and graded sand and gravel. Best for concrete work of all kinds. Delivered by team in the city or on scows at pit on Royal Bay.

SHORTHAND.

SHORTHAND SCHOOL—1109 Broad St., Victoria. Shorthand, Typewriting, Bookkeeping, Telegraphy, thoroughly taught. Graduates fill good positions. E. A. Macmillan, Principal.

SEAL ENGRAVING.

GENERAL ENGRAVER and Stencil Cutter. Geo. Crowther 816 Wharf street, behind Post Office.

SCAVENGING.

VICTORIA SCAVENGING CO.—Office 710 Yates street. Phone 662. Ashes and rubbish removed. j12

E. LINES—Yards, etc., cleaned. Residence: 738 Humboldt street. Phone B-1799.

WING ON, 1709 Government St. Phone 23. a4

BUSINESS DIRECTORY—(Continued)

STORAGE AND WAREHOUSING.

STORAGE AND WAREHOUSING.—19,000 feet of floor space. Apply W. W. Duncan, 535 Yates. P. O. Box 179, City.

STENCIL AND SEAL ENGRAVING

GENERAL ENGRAVER and Stencil Cutter. Geo. Crowther, 12 Wharf street, opposite Post Office.

TEAS AND COFFEES.

PIONEER COFFEE & SPICE MILLS, Ltd., Pembroke street, Victoria. Telephone 597.

UNDERTAKERS.

B. C. FUNERAL FURNISHING CO., 52 Government street. Tel. 48, 305, 404, 594. Our experienced certificated staff available day or night. Chas. Hayward, Pres., F. Caselton, Manager.

PROFESSIONAL DIRECTORY

CONSULTING ENGINEERS.

WINTERBURN, W. G. Telephone 1531. Consulting Mechanical Engineer and Surveyor. Estimates for all kinds of machinery; gasoline engines a specialty. 1637 Oak Bay avenue, Victoria, B. C.

T. L. BOYDEN, M. I. E. E.—Mechanical and Electrical Engineer. Expert in electrical distribution and power equipment. Electro-Motor applications. Inspections, tests, technical reports. 718 Fort St., Victoria. Phone 1737.

DENTISTS.

DR. LEWIS HALL, Dental Surgeon, Jewell Block, corner Yates and Douglas streets, Victoria, B. C. Telephone —Office, 557; Residence 122.

DETECTIVES.

B. C. DETECTIVE SERVICE, Vancouver. Civil, criminal and commercial investigations. R. S. Baron, Superintendent. Head Office, rooms 207 and 208, Crown building, Vancouver, B. C. Phone 4202. Bloodhound trailers kept. j12

MASSAGE.

MRS. EARSMAN, electric light baths; medical massage. 1008 Fort street. Phone B-1965. f26

MEDICAL MASSAGE, Turkish Baths—G. Bjornfelt, Swedish masseur. 821 Fort St., near Blanchard. Hours 1-6. Phone 1856. m3

MINING ENGINEER.

J. L. PARKER, Mining Engineer, room 11, Macgregor Block, 634 View St., Victoria, B. C. Telephones: Business, A-1257; Residence, 1912. f17

PATENTS AND LEGAL.

ROWLAND BRITTAIN, Registered Attorney. Patents in all countries. Fairfield building, opposite P. O., Vancouver.

TURKISH BATHS.

TURKISH BATHS—Most modern on the coast; 821 Fort St. Phone 1856. Open day and night. Ladies' days are Monday, 10 to 6 p. m., and Friday, from 10 to 2, with lady attendants.

WATCHMAKER.

A. PETCH, 90 Douglas street. Specialty of English watch repairing.

HOTEL DIRECTORY

CALIFORNIA HOTEL—19 Johnson St., newly fitted up from bottom to top, good accommodation, sporting gallery, comprising life-size photos of all the noted sports and athletes up to the present day. Bar always supplied with best goods. Thos. L. McManus, proprietor.

NEW WESTMINSTER.

HOTEL COLONIAL—Opposite Court house. Best hotel in town. Rates from $1.50 up. John M. Insley, proprietor.

VANCOUVER.

HOTEL DOMINION—When you arrive at Vancouver take large auto bus which will take you to this hotel free. Our service is the best obtainable at the price. American plan $1.50 to $2.00 per day. Auto makes one trip daily around Stanley Park. F. Baynes, proprietor.

HOTEL METROPOLE—The most convenient to business centre, theatres, wharves, and depots. Recently renovated and reconstructed. American and European plan. The place to meet your up-country friends. Geo. L. Howe, proprietor.

BLACKBURN HOTEL—A. E. Blackburn proprietor. This well-known and popular hotel entirely rebuilt and refurnished is now open to its patrons. Steam heat, fine commodious rooms, first-class dining room, best attention to comfort of guests. American plan, $1.50 to $2.00 per day. European plan, 75c upwards. 318 Westminster avenue.

ALHAMBRA HOTEL—Mrs. S. Thompson and Sons, proprietors; R. D. Thompson, Manager. Corner Carroll and Water streets, Vancouver, B.C. Vancouver's first hotel. Situated in the heart of the city. Modernly equipped throughout. Midday lunch a specialty. European plan. Famed for good whiskey.

COMMERCIAL HOTEL—Corner Hastings and Cambie streets. Headquarters for mining and commercial men. Rates $2 and upwards. Atkins, Johnson & Stewart, proprietors.

DRESSMAKING.

DRESSMAKING—The Misses Roberts, 29 Menzies St. Phone A-1727. m24

CONCRETE.

CONCRETE WORK of all description, drainage and excavating done; estimates given. H. Andricius and H. Engleson, Bridge St., 2718. Phone 1978. m12

WANTED—TO PURCHASE.

WANTED—Pony or donkey for poultry ranche. N. Newnham-Davis, South Wellington. j2

WANTED TO BUY—Ladies' and children's left off clothing of every description. Box 434, Colonist. j2

WANTED—To purchase, small grocery, corner preferred; must be cheap. V. Low, Maywood P. O. j2

WANT TO PURCHASE saloon business. Must be cheap. State price and terms. In good district. Strictly confidential. V. Low, Maywood P. O. m29

WANTED—18-ft. launch, about 3 h. p. engine; state price and particulars to Box 264, Colonist. m26

WANTED—Scrap brass, copper, zinc, lead, cast iron, sacks, and all kinds of bottles and rubber; highest cash prices paid. Victoria Junk Agency, 1620 Store street. Phone 1336. a1

WANTED—To purchase, old mahogany furniture, clocks, grandfather clocks, coins, stamps, etc. A. A. Aaronson, 85 Johnson street.

COTTON RAGS wanted at the Colonist Job Department.

EMPLOYMENT BUREAUS.

WING ON, 1709 Government St. Phone 23. a4

JAPANESE, HINDU AND CHINESE EMPLOYMENT OFFICE—All kinds of labor, general contractor. 1601 Government street. Phone 1630.

COSY CORNER General Employment Bureau, also department for rooms and board. Mrs. Newton. Phone 1440. Office hours, 9 to 11 and 2 to 3.30. 616 Fort street, Victoria. f18

THE DEVEREUX EMPLOYMENT AGENCY.

Phone 447. 938 Yates Street.

WANTED—General assistant for seaside boarding house (Washington), essentially good cook; $30, all expenses paid.

WANTED—Working housekeeper, plain cooking, family of three; no children, (city.)

WANTED — Competent house parlor maid, age about 30; references, (city.)

WANTED—For one or two months, good cook, housekeeper, seaside residence near city; wages $35; references.

NURSERY GOVERNESS seeks position in Duncans, would assist in light housework; excellent references.

AN EXCELLENT needlewoman seeks work, good dressmaker, blouses a specialty; also plain needlework.

MISCELLANEOUS.

MISFIT and second-hand clothing. Lash, 843 View St., Phone L-1207. j1

BAGSHAW'S TOMATOES are the best on the market; wholesale by F. R. Stewart and Sonley & Lewis. j1

BABY CARRIAGE for sale, English style Whitney, in excellent order, recently re-tired; cost $35 a year ago; will sell for $17.50. Apply Box 430, Colonist. j2

FOR SALE—Baby buggy in first-class order, very reasonable. Apply 1247 Pandora St. j2

BRASS PUMPS and the latest up-to-date nozzles and fittings for spraying. Progress Fruit Packing Co., Victoria. j2

FOR SALE—One-horse-power motor, very little used, good as new; will sell for $40. Apply Bancroft, 1013 Government St. j1

WANTED—Party with low phaeton or buggy to take invalid out two or three times a week. 313, Colonist.

NOTICE— CHONG & CO., office 533 Fisguard St., has bought the wood business of Kwong Fook, corner Fisguard and Store Sts., consisting of wood on hand, carts, horses and sawing machine, and also lease of wood yard. Yick Chong & Co. m28

NOTICE—We draw up agreements, mortgages, conveyances and search titles at reasonable rates. Let us quote you on your fire insurance. The Griffith Co., Mahon Bldg., City. m28

MILLWOOD, large and small, to suit; $3 a cord cut up. Hull, Phone 1124. m27

OWNERS will build to suit tenants on corner stand; two car lines pass, tributary to large residential district; suitable for druggists, grocers, etc. Reasonable terms will be given to suitable parties. Apply to the Plimley Auto Co. m27

R. S. BYRN, 1302-4 Wharf St., foot of Yates; commission, storage, warehousing, manufacturer's agent and Bond No. 10. Phone 394. P. O. Box 408. m26

HENRY E. HOWES, Psychic Medium. consultations daily. Seances Mondays and Fridays, 8 p. m. 727 View St. j1

HOUSES, cottages, etc.; contracts taken at lowest prices consistent with good workmanship; new and effective designs and estimates free. Sidney Baker, Contractor, 603 Belleville St. Phone A-1201. m23

HORSE and barber clippers to be sharpened and ground at Pichon & Lenferty, 45 Johnson St. m22

500 CACTUS and other Dahlia plants from best English stock. Plant now for best results. Strong plants from pots, $1.50 doz. by mail. J. B. Mercer, Box 209, Nanaimo. m22

MUSHROOMS in cellars and outhouses for profit; Barter's celebrated virgin track spawn in any quantity. Apply at Mushroom Grounds, Madison St., end of Chamberlain St. Neate & Rogers, Sole Agents in B. C. m22

NO MATTER how large or small the job is let us give you an estimate on pulling trees or stumps or house-moving. Stump-puller for sale or hire. J. Ducrest, 466 Burnside Road, Phone A-1781. m20

BEDDING PLANTS in variety; also plants of cabbage, cauliflower, celery and tomato, for sale at Johnston's Seed Store, Cormorant St. m15

RUBBER TIRED BUGGY, good condition, little used, just repainted; cost $165; sell $75. Clark, 606 Government St. m14

C. CLINTON MERRELL, Osteopathist; 13 years experience; best of reference, Room V, Imperial Hotel, Victoria, B. C. m12

HATCH CHICKENS—I will hatch your eggs in my incubator on moderate terms. W., 1017 Burdette Ave. Phone A-1400. m5

UPHOLSTERING, furniture repairing, lounges, davenports recovered, repolished and repaired. Art Upholstering Co., Private Offices 1407 Blanchard St. m2

FRENCH DRESSMAKING—Mme. Vital. 1120 Caledonia Ave. a18

FOR SALE — Houston tenoner, one shaper, one Smith morticer, one small dynamo, one sticker. Taylor Mill Co., Ltd. Lby., 2116 Government street. P.O. Box 628. n20

FOR SALE — Buggies, delivery and farm wagons, gasoline engines, fencing, etc. B. C. Hardware Co., 510 Johnson St. j20

ANTIQUE JEWELRY, Diamonds, Engravings and Pictures bought and sold. Mrs. A. A. Aaronson, 85 Johnson street. jy17

BAGGAGE promptly handled at current rates by the Victoria Transfer Co. Phone 129. Office open night and day. a8

BOATS AND LAUNCHES FOR SALE.

FOR SALE—Sloop "Siren," two tons, sails, anchors and buoy complete. Apply St. George's Inn, Esquimalt Road. j2

FOR SALE—18-foot launch, new, all ready for engine, finish in oak and rosewood. Apply Box 392, Colonist. j1

NEW MOTOR LAUNCH HULL for sale, copper fastened, mahogany finish. Apply 27 Government St. j1

FOR QUICK SALE—One rowboat and boathouse worth $250, for $60. 408 Hillside Ave. m30

FOR SALE—Speedy 10-horse launch. Can be seen at Hinton's boathouse. m23

WANTED—MALE HELP.

CYLINDER PRESS FEEDER wanted at the Colonist Job Room. j2

WANTED—Drug clerk, two or three years experience; knowledge of bookkeeping. Apply 427, Colonist. j2

WANTED—A good competent man. Apply Jolland Bros., 623 Yates St. j2

WANTED—Youth to drive bakery wagon. Apply Golden West Bakery, Cook St. j2

WANTED—Five ship carpenters. E. J. Jellen, Chemainus, B. C. m28

MEN WANTED—Reliable men in every locality throughout Canada to advertise our goods, tack up showcards on trees, fences, bridges, and all conspicuous places, also distribute small advertising matter. Commission or salary $83 per month and expenses, $4 per day. Steady employment to good reliable men. No experience necessary. Write for particulars. Empire Medicine Co., London, Ont.

WANTED—Smart boy for office; must be good writer. Apply Box 406, Colonist. j1

WANTED—Persons to grow mushrooms for us at home. Waste space in cellar, garden or farm can be made to yield $15 to $25 per week. Send for illustrated booklet and full particulars. Montreal Supply Co., Montreal. m22

ONE RELIABLE MAN wanted in every town to take orders for best custom made clothes in Canada, highest commission. Rex Tailoring Co., Toronto.

SITUATIONS WANTED—MALE.

BOOKKEEPER and stenographer requires position; city references. Apply Box 402, Colonist. j1

YOUNG MAN requires position of trust, used to clerical work; references. Apply H. F. Greene, 828 Courtney. Phone L-1244. m29

GARDENER, experienced, wants work keeping lawns, gardens in trim, by week or month; new places a specialty. Box 23, Colonist. m28

WANTED—Position by practical farmer as farm foreman. 316, Colonist. m28

YOUNG, strong man wants work of any description. Box 290, Colonist. m27

WANTED—FEMALE HELP.

WANTED—An apprentice to hairdressing. Apply Madame Russell, David Spencer, Limited. j2

WANTED—At once an experienced chocolate dipper; good wages. Anderson's wholesale confectionery, 908 Gordon St. j2

WANTED—A good general servant. Apply to Mrs. J. M. Whitney, 1489 Fort St. j1

RESPONSIBLE PERSON to take care of two small children afternoons, occasionally stay evenings. Apply 396, Colonist. j1

WANTED—Girl to assist with housework and children. Colonist, 388. j1

WANTED—Girl clerk, also for ice cream department. Apply Bancroft's, Palace of Sweets. m30

GENERAL HELP wanted; good wages to one accustomed to children. 310 Colonist.

WANTED—Good general servant. Apply 120 Menzies St. m28

WANTED—A girl for light housework. Apply 830 Princess Ave. m12

SITUATIONS WANTED FEMALE.

WANTED—Positions by two nursemaids 19 and 14 years, to care children daily and afternoons. Apply Devereux Agency.

WANTED—Plain sewing, repairing, cleaning and pressing. Apply 838 North Park St. m12

WANTED—Daily dressmaking. Apply 596 John St. a25

TO LET—FURNISHED ROOMS.

TO LET—Two furnished bedrooms, new house; 549 Rithet St., near car and beach. j2

TO LET — Furnished housekeeping rooms. 734 Humboldt St. j2

TO LET—Furnished rooms; $2.00 per week. 718 Johnson St. j1

TO LET—Furnished or unfurnished rooms. Apply 508 Garbally Road. j1

TO LET—Furnished rooms. 949 Fort St. j1

TO LET—Furnished housekeeping and single rooms Prince Rupert House, Bastion Square. m30

JAMES BAY—First-class furnished rooms, large house, close sea, car, park; ten minutes walk postoffice; "Beachcroft," Boyd St., Phone L-615.

LARGE, comfortable furnished rooms, with use of kitchen. 1189 Yates St. Phone B-185. m30

TO LET—Comfortable dining-room, bed room, with use of kitchen, new house. Apply 2101 Chambers St. m28

FURNISHED ROOMS; use of kitchen if desired. 1017 Burdette Ave., 1 door past Vancouver. Phone L-1400. m28

FURNISHED ROOM by day or week at The Cecil, Nos. 839 and 841 Pandora street. m28

TO LET—Two furnished housekeeping rooms. 630 Princes Ave. m28

TO LET—Furnished room, modern, car. 328 Menzies. m22

COMFORTABLE furnished rooms; breakfast if required; all modern conveniences; 1621 Quadra St.; seven minutes walk from Spencer's store. Phone A-920. m5

TO LET—Furnished rooms, 1305 Fort St., corner Moss. Phone 1143. m12

TO LET—Housekeeping rooms. 1024 Vancouver street. m7

TO LET—One or two furnished rooms, new house. Apply 318 Vancouver St. m9

ROOM AND BOARD.

TO LET—Room and board, 1058 Fisguard St. m30

TABLE BOARD can be had at the Poplars (facing Empress hotel); at moderate charges. Phone A-1201. j2

ROOMS AND BOARD in comfortable country home by the sea, bath, phone, etc., tennis court, also furnished cottage. Cosy Corner Tea Rooms. m27

ROOM AND BOARD at Maplehurst. 1937 Blanchard. m28

BOARD AND ROOM, piano, telephone and good garden. Apply "Saxonhurst" 517 Government St. m26

THE HOLLIES—757 Courtney St., (late Rae) room and board, also table board. A-1616, Miss Hall. m18

BOARDERS WANTED—914 St. Charles St. m11

ROOMS AND BOARD, quiet, pleasant house, 5 minutes walk from postoffice. 1017 Burdette Ave. Phone A-1400. m11

TO LET—UNFURNISHED ROOMS.

TO LET—Three unfurnished rooms. 87 Fort St. m22

TO LET—Two unfurnished rooms near Beacon Hill park, car and sea. 200, Colonist. m22

TO LET—RESIDENCES.

RENT $18 PER MONTH—New house, Dominion Road, one minute from Gorge car, 7 rooms, bath, electric light, good basement; or would sell on terms. Brown, 905 Hereward Road, Victoria West. m30

TO RENT—New 5-room cottage, 1911 Maple street, near Fort street car, basement, sewer, electric light, new range, linoleum and carpet, $25. Apply Frank W. Grant, care of David Spencer, Ltd. m30

FOUL BAY—Summer cottages to rent on waterfront. Two lots on St. Charles and Richardson, $1,300 each. Two lots, Cook St. and Hillside Ave., magnificent view, $300 each, bal. $10 monthly. Box 351, Colonist. m30

TO LET—Large ten-room house on Rockland avenue, near Linden; 3 minutes from car line; all modern conveniences. Apply Bursar, University School, Mount Tolmie. a17

TO LET—FURNISHED HOMES.

TO LET—Two furnished cottages on Dallas Road. Apply Mrs. M. R. Smith, Seaview, 104 Dallas Road. j2

TO RENT—A large residence, fully furnished, during the summer months; reasonable rent to reliable tenant. 401 Colonist. j1

TO LET—Furnished 5-roomed cottage, near car line and water, croquet, lawn and fruit garden, Victoria West. Apply Box 300, Colonist. m28

TO RENT—Well furnished 7-roomed house, modern conveniences; terms moderate. Apply 461 Superior St. m30

TO LET—Two new cottages, partly furnished, Willows Beach, Oak Bay. Apply Miss Turner, telephone A-2031. m28

TO RENT—Furnished and unfurnished houses. Call for list. E. A. Harris, 615 Fort St. m27

TO RENT—From 1st June, furnished house, 5 rooms; 411 Princes St., off Michigan St., James Bay. Apply 612 Humboldt, City. m26

FOR SALE—RESIDENCES.

A BARGAIN—5-room cottage for sale, only $1,600, partly furnished, full-sized lot, half a minute walk from the Oak Bay avenue car line; easy terms. Apply at 635 Fort St. j2

YOU'LL LIKE THIS HOUSE—Brand new, artistic, 6-room bungalow, behind Parliament buildings; everything modern; worth $3,800; will sell for $3,400; only $500 down. Apply Owner, P. O. Box 108. j1

FOR SALE or rent; new six-roomed house; quiet situation, near car line. Vacant lots. Furnished cottage on Shawnigan Lake. Reade, Oak Bay, Victoria. m30

FOR SALE—Seven-roomed house, modern conveniences, beautifully situated. Owner leaving for England; rents for $30; terms. 178, Colonist. m22

FOR SALE—Large lot, two story building, all in excellent condition, James Bay; large lot on Fairfield Road; also one on Esquimalt Road. Apply Owner, P. O. Box 34. m21

LOTS FOR SALE.

LOT on Mayfield Ave., off Government St., $1000; only $300 cash. This is worth your attention. 398, Colonist. j1

SNAPS—Large lot, Cedar Hill Road, size 61x180, price $250; $100 cash, balance easy. Large lots, Cook street, from $1,000 to $1,200 each; easy terms. Apply James Moyan, 803 Government St. j1

FOR SALE—On Garbally Road, on very easy terms, an excellent building lot, between two new houses and five minutes from car line. E. White, 604 Broughton St. m23

FOR SALE—80 feet, water front lot, well sheltered, opposite proposed C. P. R. coal bunkers, ideal place for launch and boat building shop or a wood and coal yard. This is the cheapest piece of property in the neighborhood and can be had on very easy terms. H. Cuthbert & Co., Fort St. m23

FOR SALE—Corner lot, 60x120, 6-room house and furniture; James Bay; $2,500; one-third down. Apply 572 Johnson St. m20

POULTRY AND LIVE STOCK.

FOR SALE—Well-bred driving mare. C. J. McRae, Cedar Hill Road. j2

FOR SALE—Horse, buggy, harness and spring wagon for $150. Apply 1141 North Park St. j2

FOR SALE—Handsome high grade Jersey bull, 16 months old, by "Merry Maidens Duke II" G. sire "Merry Maidens Duke I," G. dam "Gerties Lily," 410 butter fat first calf, G. G. dam "Prize Mays Duchess," World's Fair record, daily average 150 days 54.9 lbs. milk. Apply Mr. Henry Brethour, Sidney, or Mr. Taylor, Hill Island, Sidney. j2

FOR SALE—Fresh Jersey cow. Box 389, Colonist. j1

FOR SALE—Gordon setter bitch and three dog pups; $35 the lot. Wise, Sidney P. O. j1

FOR SALE—Team of mares of imported stock, 5 years old, weighing thirty hundred, well matched. Apply A. E. Cameron, Gordon Head. j1

CHICKS FOR SALE—Pure bred White Leghorns, Wyandottes and Buff Orpingtons, one week to five weeks old. 1017 Burdette Ave. m28

A FAMILY COW for sale. Apply Maplehurst; 1937 Blanchard. m28

FOR SALE—Fancy stock of White Wyandottes, Columbia Wyandottes, Black Minorcas and Black Orpington hens, at $1.50 each; roosters $2.00 each; chickens from 25 cents up. Apply Schroeder's Grocery. Phone 636, 300 Menzies St. m23

FOR SALE—Cheap, 14 head of purebred Shorthorns. Apply D. Evans, Koksilah, B. C. m22

HIGHEST QUALITY of thoroughbred poultry. My white Plymouth Rocks are great layers; snow white, rich yellow legs and beak large and beautiful; my Barred P. Rocks, S. C. B. Minorcas, Light Brahmas and White Leghorns are strictly first-class; eggs for balance of the season $1.00 for 15. Come quick if you want something fine. Dr. J. B. Pearly, Mount Tolmie, B. C. m6

FOR SALE—A good strong farm horse and harness, cheap. 976, Colonist.

FOR SALE—200 White Leghorn chicks, 3 to 8 weeks old, 30 to 50 cents each. Eggs for hatching $1.00 per setting. Address Mrs. Van Arum, Mt. Tolmie Road, near hospital. m11

THE STUART ROBERTSON CO

Limited,

1212 Broad Street.

FOR SALE—Residences in all parts of the city. Farms on Vancouver Island. Good greenhouse business. Ten acres in Strawberry Vale, fenced and under cultivation, for $4,200. Twenty-five acres with fine bungalow, overlooking Elk Lake. 170 acres on Cowichan Lake for $30 an acre. 100 acres in Saanich at $80.

TO LET—Two cottages at Cordova Bay for summer season.

J. GREENWOOD

Room 8, Northern Bank Building.

Real Estate. Phone A-352.

ALBERNI.

CHOICE LOTS on easy terms.

SUBDIVISION of one of Alberni's finest sections.

GROUND FLOOR PRICES.

$25, $50, $75 EACH on terms to suit purchasers.

LEE AND FRASER

613 Trounce Ave.

$800—Dunedin St., choice building lots.
$650—Lots on Garbally Road.
$500—Nice corner lot Frances Ave.
$4000—Modern house and full sized lot on Haywood Ave., house fitted with electric light, hot and cold water, sewer connections, furnace, etc., a bargain; owner leaving the city.
$2250—Seven acres at Gordon Head, well suited for fruit growing, splendid view of the water.
$2100—Seven-roomed house on Tennyson Road with a large lot in orchard, cheap; terms to arrange.
$750—Two lots, corner of Whittier Ave. and Colduthel St.

FARMS FOR SALE.

FOR SALE—Farm of 20 acres with lake frontage, near Duncans, 15 acres in crop, balance seeded to grass, orchard, modern house and necessary buildings; water laid on. For price and terms Owner, Box 234, Duncans. m18

BUSINESS CHANCES.

$900 TAKES half interest in good paying business. Apply Colonist office, Box 415. j2

FOR SALE—Cheap, confectionery store. 384, Colonist. j1

FOR SALE or for rent, a small rooming house in good locality. Apply Colonist office, Box 334. m30

WANTED—TO EXCHANGE.

WILL EXCHANGE a good farm in Manitoba for city property; price $3,000; clear title. Address 3030 Quadra St., Victoria, B. C. j2

LOST AND FOUND.

LOST—Lady's silver buckle. Return to Box 429, this office, and receive reward. j2

LOST—$30 in paper money. Finder please return to Colonist office. Reward. j2

LOST, stolen or strayed, an English setter, black and white. Return to the Bodega saloon, cor. View and Douglas. Reward. j3

LOST—On Monday, pair of eye-glasses, metal rims, between Blanchard and Douglas. Owner will be thankful if they are left at Colonist office, Box 433. j2

LOST—A purse belonging to Miss E. Dowson, same contained something over six dollars. Finder will greatly oblige by returning to Colonist office. m23

Steam Fire Engine

Tenders sealed and endorsed. Tenders for Steam Fire Engine will be received up to 4 p. m. Monday, June the 21st, 1909, for one engine of capacity of 700 imperial gallons per minute with all necessary suction hose and other compliances complete, and to be up to all requirements required of an engine of this class. Payments will be made on the above on satisfactory tests made by the chief of the fire department. The engine to be drawn by horses. Also one motor driven fire engine of the same capacity as above. The parties tendering will furnish specifications and cuts of the proposed steamer in each case, and state price delivered at the Headquarters Fire Department on Cormorant street, Victoria, B. C., also state time of delivery.

Tenders to be sent to the undersigned. The council reserves the right to reject any or all tenders.

WM. W. NORTHCOTT,
Purchasing Agent.
City Hall, June 1st.

NOTICE TO CONTRACTORS.

Court House, Fernie.

SEALED TENDERS, superscribed "Tender for Court House, Fernie, B. C.," will be received by the Hon. the Minister of Public Works up to noon of Wednesday, the 9th day of June, 1909, for the erection and completion of a Concrete and Brick Court House at Fernie, B. C.

Plans, specifications, contract and forms of tender may be seen on and after the 10th day of May, 1909, at the offices of the Government Agent at Fernie; the Government Agent at Nelson; and at the Public Works Department, Victoria, B. C.

Each proposal must be accompanied by an accepted bank cheque or certificate of deposit on a chartered bank of Canada, made payable to the Hon. the Minister of Public Works, for a sum equivalent to ten per cent. of the amount of the tender, which shall be forfeited if the party tendering decline to enter into contract when called upon to do so, or if he fail to complete the work contracted for. The cheques or certificates of deposit of unsuccessful tenderers will be returned to them upon the execution of the contract.

Tenders will not be considered unless made out on the forms supplied, signed with the actual signature of the tenderer, and enclosed in the envelopes furnished.

The lowest or any tender not necessarily accepted.

F. C. GAMBLE,
Public Works Engineer.
Public Works Department,
Victoria, B.C., May 4th, 1909. my8

CURRIE & POWER

1214 Douglas St. Phone 1466.

HOUSES TO RENT.

$50 PER MONTH, completely furnished and thoroughly modern, 8-roomed house, Head St.

$40 PER MONTH, partially furnished, 8-roomed house, Head St.

$40 PER MONTH, nicely furnished 5-roomed house, Head St., close to Esquimalt Road.

RESERVE.

Notice is hereby given that the following lots, situated in Cariboo district, are reserved from alienation under the Land Act, except by pre-emption:—Lots 1,470, 1,316, 1,324, 1,442, 1,461, 1,312, 1,319, 1,329, 1,447, 1,468, 990a 1,314, 1,322, 1,440, 1,459, 1,481, 1,310 1,317, 1,327, 1445, 1,466, 1,475, 1,479 and 1,476.

ROBT. A. RENWICK,
Deputy Commissioner of Lands.
Department of Lands,
Victoria, B. C., May 27th, 1909.

CANCELLATION OF RESERVE.

NOTICE is hereby given that the reserve existing on lands on the Blackwater and Euchiniko rivers, in Cariboo district, and Rage 4, Coast district, notice of which was published in the British Columbia Gazette of July 2nd, 1908, and bearing date of June 30th, 1908, is cancelled.

ROBERT A. RENWICK.
Deputy Commissioner of Lands.
Department of Lands,
Victoria, B. C., May 1st, 1909.

NOTICE TO CONTRACTORS.

Benson School.

Sealed tenders, superscribed "Tender for Schoolhouse," will be received by the Hon. the Minister of Public Works up to noon of Thursday, the 10th day of June, 1909, for the erection and completion of a large one-room frame schoolhouse at Benson Road, Delta Municipal School District.

Plans, specifications, contract and forms of tender may be seen on and after the 17th day of May, 1909, at the offices of the Government Agent at New Westminster; of N. A. McDairmid, Esq., Secretary of the School Board, Ladner, B. C., and at the Public Works Department, Victoria, B. C.

Each proposal must be accompanied by an accepted bank cheque or certificate of deposit on a chartered bank of Canada, made payable to the Hon. the Minister of Public Works, for a sum equivalent to ten per cent. of the amount of the tender, which shall be forfeited if the party tendering decline to enter into contract when called upon to do so, or if he fail to complete the work contracted for. The cheques or certificates of deposit of unsuccessful tenderers will be returned to them upon the execution of the contract.

Tenders will not be considered unless made out on the forms supplied, signed with the actual signature of the tenderer, and enclosed in the envelopes furnished.

F. C. GAMBLE,
Public Works Engineer.
Public Works Department,
Victoria, B. C., May 13, 1909.

Sheriff's Sale

Pitt & Peterson vs. Vancouver Copper Company.

Under and by virtue of a writ of Fieri Facias issued out of the Supreme Court of British Columbia in the above mentioned action I have seized and taken possession of all the goods and chattels of the Vancouver Copper company, situate at Mount Sicker, Vancouver Island, consisting of three Shay geared locomotives with ore cars, picks, shovels, steel, etc., furniture and contents of Mount Sicker hotel, also quantity of cord wood, all of which I will offer for sale at public auction at my office, Law Courts, Bastion street, Victoria, B. C., on Monday, the 23rd day of August, 1909, at 10:30 a. m. I will also offer for sale at public auction at the same time and place in accordance with the following orders of court, viz.: Order of Mr. Justice Irving, dated March 22nd, 1909, Order of Mr. Justice Martin, dated April 14th, 1909, Order of Mr. Justice Irving, dated May 12th, 1909, the following described property belonging to the Vancouver Copper company, viz.: Lot 17 "Lenora Mineral Claim and all gold and silver under Lot 35 G "Lenora Mineral Claim, Chemainus District, British Columbia, southwest 33.68 acres of west 40 acres of section 18, range 8, east 60 acres of section 18, range 8, westerly fractional 2.06 acres of west 40 acres of section 19, range 8, east 60 acres of section 19, range 8, easterly 17 acres of section 20, range 8, Somenos District; sections 18, 19 and 20, range 1, sections 19 and 20, range 2 (except the part thereof included in the townsite of Crofton) Comiaken District, an undivided ½ of west ½ of south ½ of section 1, range 10, Chemainus District; blocks 11, 12, 13, 14, block 15, except lots 1 to 10 block 16, except lots 1, 2 and 8 to 12, block 21, except lot 2, block 22, except lots 9 and 10, blocks 23, 24, 25, 26, 27, 28, 29, 30 and 31, except lots 11 and 12, blocks 32, 52, 53, 54, 55, 56, 57, 58, 59, 60, 61, 62 and 63 town of Crofton; that part of section 1, range 11, east of Queen street, except 2.35 acres thereof, and that part thereof conveyed to James Breen by deed dated 23rd November, 1893, Chemainus District, British Columbia, and undivided ½ of blocks 5 to 10, 33 to 39, 40 to 51, 64 to 74, and 17 to 20, except thereout lots 1 to 8 and 10, block 5, lot 9, block 6, lots 4, 8 and 9, block 7, lots 1, 2, 3, 4 and 11, block 17, lot 9, block 18, lot 3 to 10 block 19, lot 18 block 20, lots 12 to 15 block 40, lots 10 and 11, block 37 and lot 6 block 38, town of Crofton, British Columbia; 40 acres west of and adjoining section 6, range 1, that part containing 33.40 acres of the 40 acres west of and adjoining section 5, range 1, not covered by the "Nome" mineral claim. That part (containing 67.64 acres) of the 40 acres west of section 4, range 1, not covered by the "Seattle Nome" and Queen Bee mineral claims. Fractional northwest corner of section 5, range 1, containing 76-100 acres, section 6, range 1, except that part thereof covered by the "Baltic" Mineral Claim, section 6, range 2, east 50 acres of section 7, range 1, west 60 acres of section 7, range 2 east 60 acres of section 4 range 4, west 40 acres of section 5, range 4, west 50 acres of section 4, range 5, Chemainus District, British Columbia.

The only registered charges against the above-mentioned property is that in favor of the above-mentioned plaintiff's, Pitt & Peterson, for the sum of $337.17 and $40.50 for costs. Date of registration, March 18th, 1909. Terms of sale cash.

F. G. RICHARDS,
Sheriff, County of Victoria, for Sheriff County of Nanaimo.

Sheriff's Office, Victoria, B. C., May 22nd, 1909.

OAK BAY

FOR

BEAUTIFUL HOMES

Its splendid oak trees, its picturesque roads and avenues, the quiet air of refinement that characterizes its homes, all go to prove that Oak Bay is the coming high class residential district of Victoria. Every new house that is building here—and how many are now in course of construction—is in keeping with its neighbors and its predecessors. In point of natural beauty Oak Bay is unsurpassed by any other portion of Victoria.

A land tax only rules in Oak Bay. House and improvements entail no municipal fine. You can build as expensively as you like; you'll have no tax to pay.

We have 48 lots for sale within five minutes of the Oak Bay hotel, and in one of the best portions of this municipality. They are close to carline and new school; a step only from recreation park and Oak Bay beach. A sewer passes the property; water will be in by October 1 next. A part of the property is perfectly clean meadow; the balance is treed with oak. The soil is a rich black loam, ideal for lawn and flowers.

In the vicinity of these lots we know of nothing that can be had for less than $550. We do know that lots near have sold as high as $750. We are going to put these 48 lots on sale on Friday morning at $350, $375, $400, $425, and $450 each; quarter cash and the balance in 6, 12 and 18 months.

We believe in giving the other fellows a chance to make money.

Island Investment Company, Ltd.

Bank of Montreal Chambers, Phone 1494

NEW YORK STOCK MARKET.

	High.	Low.	Closing Bid.
Amal. Copper	85½	84¼	84¾
Am. Car Fdy.	57¾	57	57⅞
do pfd	117	116¾	116⅞
Am. Cot. Oil	68¼	66	68
do pfd	..	..	101
Amer. Ice	39	37	37¾
Amer. Loco.	59¾	58⅞	59¼
do pfd	115½	115	115½
Amer. Smelt.	94	93¼	93⅝
do pfd	111½	110	111½
Amer. Sugar	..	..	132
Amer. Woolen	36¾	36¼	36⅝
do pfd	..	..	105¾
Anaconda	51	50½	50⅞
Atchison	110¼	109	109½
do pfd	105	104¾	104¾
B. and O.	115⅛	114¾	115
do pfd	..	..	93½
B. R. T.	79⅜	78¾	79
C. P. R.	182¼	182	182
C. and O.	78¾	78	78½
C. and A.	71⅜	71¼	71
C. and G. W.	..	..	4¾
do pfd A.	..	..	26
do pfd B.	..	..	6⅞
C. M. and S. P.	153½	151¾	153
Cent. Leather	..	..	29¾
do pfd	..	..	103⅞
Colo. Southern	..	..	63¼
do 1s pfd	..	..	81½
do 2s pfd	..	..	80½
Con Gas	143⅞	143	143½
Corn Products	26½	26	26⅛
do pfd	..	..	92½
D. and H.	193½	193	193
D. and R. G.	50½	49⅞	49⅞
do pfd	..	..	87⅜
Distillers	40⅞	40	40½
Erie	35½	34⅞	35⅛
do 1s pfd	52½	51⅝	51½
do 2s pfd	42¾	42½	42
Gt. Nor. Ore ctfs.	74⅜	73⅞	74
Gt. Nor. pfd	147½	147	147⅞
Inter-Met.	16¼	15¾	15⅞
do pfd	45⅞	44½	44¾
Iowa Central	..	..	31
do pfd	..	..	139⅛
Mackay	81¼	80½	81¼
do pfd	..	..	74⅛
Met. St. Ry.	..	..	40¼
M. S. P., S. S. M.	137¼	136¾	137
do pfd	..	..	149
M. K. and T.	42¼	42	42⅛
do pfd	..	..	72¾
Missouri Pac.	75½	74¾	75
Nat. Lead	87¼	86⅞	86⅞
Newhouse	2⅝	2¼	2¼
N. Y. Cent.	131⅝	130½	131
N. Y. O. and W.	51¼	50¼	50½
N. and W.	89½	89	89
Nor. Pac.	148	147¼	147½
Pacific Mail	..	..	29¼
Pennsyl. Ry.	135¾	135	135¾
Peoples Gas	114	113¾	113¾
Pressed Steel	45¼	44½	44⅞
do pfd	..	..	103½
Reading	155⅞	153½	154½
Rep. Steel	31	29¾	30⅞
do pfd	98	97	97¾
Rock Island	32¼	31¾	31⅞
do pfd	70	69¾	69⅞
Sloss Steel	84½	83	83¾
Southern Pac.	124⅜	123⅞	123⅞
do pfd	127¼	127	126½
Tenn. Copper	..	..	41¼
Texas Pacific	..	..	33⅞
Third Ave.	29	28⅛	29
Union Pacific	191¾	190½	190⅝
U. S. Steel	67¼	64⅝	67⅛
do pfd	122	120¼	122
Utah Copper	51⅞	51½	51½
Wabash	21½	21¼	21⅜
do pfd	54	53	53⅛
Western Union	75½	75¼	75
Westinghouse	84	83½	83¾
Wisconsin Cent.	..	..	58
do pfd	91¼	91⅛	90⅞
Southern Ry.	32¼	31⅝	31⅝
do pfd	71	70¼	70
Beet Sugar	39⅛	38¾	39⅛
K. C. Southern	47¼	46½	45⅞
West. Maryland	21¼	20⅜	20⅝

Money on call, 1¾ per cent.
Total sales, 802,700 shares.

Births, Marriages, Deaths

BORN.

MORE—At 731 Vancouver street, to Mr. and Mrs. James Kennedy More, a son; both well.

MARRIED.

LINDSAY-ADAIR—At Brantford, Ont., on June 2nd, 1909, J. A. Lindsay of Victoria, B. C., to Naomi Ellen Adair, daughter of Mr. and Mrs. Robert Adair, of Brantford, Ont. j3

HARVEY-BRYCE — At Christ Church Cathedral, on Tuesday, June 2, 1909, Edward A. Harvey to Sophia Bryce.

NEW ADVERTISEMENTS

(Too Late to Classify)

TRUCKS AND DRAYS—Open day and night. Victoria Transfer Co. Phone 129. f12

GOOD RESTAURANT to rent, everything in working order. Apply Queen's Hotel. j3

STORE FOR RENT on Yates St., recently occupied by Rochdale Co-operative Grocery. Apply to Dr. Fraser, upstairs. j3

NOTICE OF RETIRAL—Having disposed of my horse-shoeing business to John McKay, 640 Johnson St., I beg to thank my many friends for their patronage in the past; I would solicit a continuance of the same on behalf of my successor, Robt. Ledingham. Having purchased the above business so long successfully carried on by R. Ledingham, I beg to inform my patrons and the general public of Victoria and neighborhood that in future I will carry on business there where all work entrusted to me will have my usual prompt and personal attention. John McKay, 723 Cormorant St.

$1700 HOUSE—2-storeys, modern conveniences, brick foundation, close to Douglas St. and King's Road. A splendid investment at the price and guaranteed a genuine snap. Apply to Owner, 778 Hill street.

FURNISHED ROOMS to rent. Apply 740 Hillside Ave., on Douglas St. car line. j3

WANTED—Party with low phaeton or buggy to take invalid out two or three times a week. 313, Colonist. j3

WANTED—Pure bred Berkshire or improved Yorkshire pigs; registered preferred. W. S. Oldfield, Box 406, Victoria. j3

WANTED—Four boys, at the B. C. Soap Works. j3

WANTED—Large furnished room and bath, or 3 to 4 room furnished cottage, adjacent to Parliament buildings. Address Box 452, Colonist. j3

WANTED—To buy for cash, a rubber-tired buggy and light horse, suitable for lady. Apply stating price and full description. 446, Colonist. j3

PARCEL DELIVERY—Parcels called for and delivered to any part of the city for 10c. Victoria Transfer Co. Phone 129. f12

WANTED—Girls, at the Gorge refreshment pavilion, Saturday nights and Sunday afternoons. Apply from 6 to 10 evenings. j3

LOST—May 17, gold wishbone brooch, with sapphire stone. Finder please return to 449, Colonist office and receive reward. j3

WANTED—A capable woman or girl, willing to leave town to mind two children, 2 and 6; good wages. Apply 1108 Fort St. j3

WANTED—To lease or rent, furnished or unfurnished house. Apply Box 456, Colonist. j3

BAGGAGE—Best Equipment for Handling baggage to and from steamers in the city; open day and night. Victoria Transfer Co. Phone 129. f12

FOR SALE—Oak Bay Ave., corner Hampshire Road, two lots, cheap, or will exchange for Nanaimo property. R. Freeman, Nanaimo. j3

JAMES BAY—Comfortable rooms with board in large house, garden, close to sea, park and car. Beachcroft, Boyd St., Phone L-615. j3

WANTED—A thoroughly experienced infant's nurse, with references. Apply Mrs. N. B. Gresley, 1505 Elford St. j1

FOR SALE—Fine Italian working place. Laimetz Nursery, Carey Road. j3

WANTED—Girl help; no young children, $20. 112 South Turner. j3

TO LET—1426 Stadacona Ave., well furnished residence containing 9 rooms; all conveniences. P. R. Brown, Ltd., 1130 Broad St. j3

LIVERY STABLE—Best equipped service in the city. Good horses and buggies. Victoria Transfer Co. Phone 129. f12

WANTED—Small place for poultry farm, Mainland or Islands, will buy or lease; must be cheap. Give full particulars with best terms. Box 399, Colonist. j3

HORSE for sale, cheap; lady can drive. Corner Douglas and Tolmie Ave. j3

WANTED TO RENT—One or two acres, with shack or cottage, cheap. W, Colonist. j3

FURNITURE TRUCKS—$1.50 per hour. Victoria Transfer Co. Phone 129. f12

FOR QUICK ACTION—8,000,000 feet of timber on Nanoose Bay, can get contract for ties; company will take them off the ground at 38 cents each; price $2,500. 25,000,000 feet of timber, 65 per cent. cedar, balance fir; price $7000. Phone 143. j3

WANTED—Immediately, young lady for office work, must be a good typewriter. Apply Simon Leiser & Co., Ltd., City. j3

SPORTSMAN'S RESIDENCE and poultry farm for sale, "Brookdale," Shawnigan, one mile from Koenig's, on public road, 19 acres, 7-room house, barn with 3-stall stable, poultry houses, trout stream, game, etc. Apply to owner, E. Johnson, P. O. Box 343, Victoria. j3

CARRIAGES AND HACKS — Careful drivers; prompt service; open day and night. Victoria Transfer Co. Phone 129. f12

FOR SALE—Going concern, The City Restaurant, Victoria, and excellent proposition and will be sold at very reasonable figure; owner has other business; cash or terms. Apply to proprietor at the Restaurant. j3

THREE BARGAINS—6 acres, North Dairy farm, $1600. 5½ acres cleared, fenced, all good land, no stumps or rock, $1800. 9½ acres improved, buildings and orchard, $2500. A. Williams & Co., Ltd., 704 Yates St. j3

LOST—A lady's gold watch, hunting case, with fob attached. Reward at 134 Clarence St. j3

FOR SALE—Oak Bay District—Two acres and 6-roomed house, orchard, large road frontage, just off Cadboro Bay road, 3 minutes from car; very cheap; $4,000; terms. E. C. B. Bagshawe, Fort St. j3

FOR SALE—Cordova Bay—Five-acre blocks, close to the beach, splendid fruit soil or building sites; only eight miles from city; $250 per acre. E. C. B. Bagshawe, Fort St. j3

FOR SALE—Fairfield Estate, Oscar St., fine high lots with fruit and shade trees, good view, close to car and only a little over half a mile from postoffice; $900; terms. E. C. B. Bagshawe, Fort St. j3

FOR SALE—Baby buggy, in first-class order; very cheap. Apply 1247 Pandora St. j3

GLASS FRONT CARRIAGES—Splendid for sight-seeing. Victoria Transfer Co. Phone 129. f12

THE "ABERDEEN," 739 Yates, 2 doors from "Dominion;" first-class residence and transient private hotel; dining-room unexcelled; table board. For particulars apply in person. m30

TO LET—Modern seven-roomed house. Apply 86 Dallas Road. j1

MISS ETHEL LAWSON, Violinist, certificated teacher and performer, Royal Academy of Music, associate of the Philharmonic Society, London, England. Pianoforte, rudiments of music, harmony and counterpoise. For terms, etc., apply Herbert Kent, Waitt's Music Store.

To Paving Contractors

Tenders sealed and endorsed. Tenders for paving, grading and draining Wharf street from Government street to the north side of Johnson street. Paving to be of vitrified brick layed on cement foundation. Tenderers will be required to send in with their tender, a certified check on an incorporated Bank of Canada the sum of 500 dollars made payable to the City Treasurer, which checks will be returned to unsuccessful bidders. After the contract is signed, the successful bidder's check will be retained as security until the completion and acceptance of the work. The work to be done in accordance with the specifications which can be seen at the Purchasing Agent office. Tenders will be received at the office of the undersigned up to Monday, the 14th inst. The lowest or any tender not necessarily accepted.

WM. W. NORTHCOTT,
Purchasing Agent.

June 3rd, 1909.

Victoria Water Works

Attention is called to Section 31 "of the Water By-Law, 1909," which provides that, "no person shall sprinkle, or use in any manner whatsoever, the water supplied by the City upon lawns, gardens of any description, except between the hours of 5 and 9 o'clock in the morning, and the hours of 5 and 10 o'clock in the evening." The penalty for the infraction of this regulation is a fine of $1.00, and the water may be turned off without notice.

JAS. L. RAYMUR,
Water Commissioner.

City Hall,
Victoria, B. C.,
May 22r 1909.

X Stocks

BONDS COTTON GRAIN PRODUCE

Also MINING SHARES.

Bought and Sold on Commission.
Direct Private Wire
Continuous Quotations
London, New York, Chicago, and all Principal Exchanges.
WAGHORN, GWYNN & CO.
Stockbrokers, Vancouver.
Correspondents — Osler & Hammond, Logan & Bryan, S. B. Chapin & Co.

NOTICE

NOTICE IS HEREBY GIVEN that pursuant to the provisions of The Revised Statutes of Canada, 1906, Chapter 115, Sec. 7, and Chapter 143, Sec. 34, the undersigned will, at the expiration of thirty days from the date hereof apply to the Governor in Council for the approval of the area plans and site of certain proposed works to be constructed at Thetis Cove Esquimalt Harbor, Vancouver Island, British Columbia, upon the following described foreshore and submerged lands: Commencing at high water mark at the northwesterly corner of the Esquimalt and Nanaimo Railway station grounds, known as the Esquimalt Station; thence south fifty-four degrees west (S. 54° W.) a distance of four hundred and seventy-three feet (473') more or less, along boundary of foreshore applied for by the B. F. Graham Lumber company (the plans of which are filed) to the shore of Richards Island, thence south nineteen degrees and thirteen minutes west (S. 19° 13' W.) a distance of one hundred and fifty feet (150') along boundary of foreshore applied for by the B. F. Graham Lumber company, thence south eighty degrees east (S. 80° E.) a distance of four hundred and eighty feet (480') more or less to high water mark, and thence following high water mark to point of commencement, the whole containing 3.85 (three and eighty-five one-hundredths) acres and shown colored red on plan made by T. S. Gore, P. L. S., under date May 7th, 1909.

The said works consist of the construction of a booming ground for logs within the area above described, and the erection of a sawmill upon the foreshore and extending into the water, and a plan of the said proposed works and a description of the proposed site has been deposited with the Minister of Public Works at Ottawa and duplicates thereof in the Land Registry Office at Victoria, B. C.

PERCY DAVID HILLIS.

Dated May 21, 1909, Victoria, B. C.

NOTICE

NOTICE is hereby given, that I intend to make application to the board of commissioners of the city of Victoria, at its next sitting for a transfer from me to John Medrich, of the license to sell liquor, etc., on the premises known as the Fountain saloon, 2600 Government street.

Dated this 5th day of May, 1909.

JOB FOSTER.

Something your wife will appreciate

ADVANTAGES OF THE CITY WITHOUT
THE DRAWBACKS OF THE COUNTRY

We have now for sale a very comfortable new 8-roomed house, standing in 6½ acres of splendid land, all under crop, at the very reasonable price of

$5,000

FOUR MILES FROM CITY

The owner would accept very easy terms and give good reasons for selling. The house is a story and a half bungalow style building, shingled on the outside, 4 rooms with bath-room upstairs, 4 rooms downstairs, large hall and spacious verandahs, hot and cold water system is installed the **CITY WATER** being laid on. There is also a modern well equipped dairy. One cannot overestimate the incalculable convenience of city water in a country home, doing away forever with windmills, tanks or engines. The land can also be irrigated as pipes and taps are laid on over the land, making this property invaluable for market gardening, small fruit growing.

That the soil is specially adapted for fruit is proven by the adjoining orchard which is now bearing and one of the most profitable on thise coast. There is also a good barn and large chicken runs.

TOLLER & GRUBB

Phone 2046.... 1232 Government St.

Write for affidavit, of, Kootenay Brown, whom Dr. Dawson employed to peregrinate him around while locating Alberta oil. Facts pumping well. Its free. No. 740.

THE PINCHER CREEK OIL CO.,
Pincher Creek, Alberta.

Duncan's Warehouse

Merchandise of All Kinds Stored and Distributed.

Negotiable warehouse receipts issued. Furniture and household goods carefully handled. Stone building and low insurance.

Phone 1665. 535 Yates Street

F. W. STEVENSON & CO.

BROKERS

1114 Government St., 14-16 Mahon Bldg

We buy and sell for clients upon commission all local and mining stocks.

DIRECT PRIVATE WIRES

F. W. STEVENSON & CO.

Stock and Bond Brokers

14-16 MAHON BLDG. 1114 GOV'T STREET

Orders Executed On the

New York, Montreal and London Stock Exchanges

Our June Whitewear Sale Goes on Merrily. Bargains for Everyone

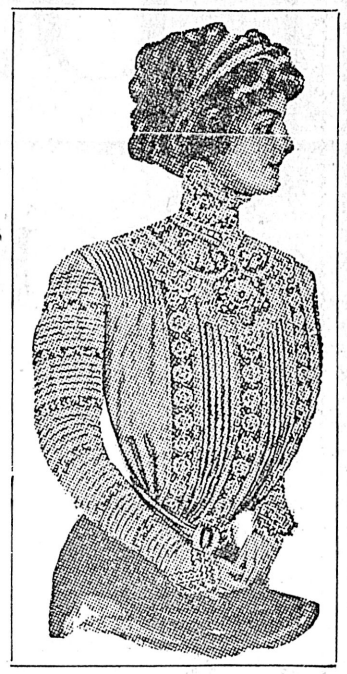

Every day sees crowds of enthusiastic buyers. In every section of the Whitewear Department will be found values that will reach your highest expectations. Extra good quality goods coupled with these exceptionally low prices make it imperative that you should purchase your whitewear needs at this sale. Every item included is marked so as to meet all purses, and when we say every item we mean that the whole of the whitewear section is aglow with bright, new, seasonable goods of all descriptions. The chilly weather we have at the present time is not for long—at any time a change may happen—then these goods will be most needed. Possibly the sale may be over before then, but

Wise Shoppers Never Miss an Opportunity to Save

A glance down the few items which we mention today will readily convince you what a few dollars or cents will do at this store during our June Whitewear Sale.

A Comprehensive Assortment of Fascinating Styles in Blouses

The tables devoted to the display of Blouses and Waists which are on sale, include countless numbers of fascinating styles, which are sure to please every lady of taste. Whether it be a plain one or fancy one you wish for, here you will find them in choice array. In fact, when looking them over you will find such a number of pretty styles, that your selection will be easy. However, we wish to call your attention to the splendid values shown on the tables at..... **$1.00**

Extra Special From the Candy Department

For Thursday all lovers of high-grade candy will have ample chance for choice. We make it a specialty of keeping only the best and most wholesome candy that is procurable, and guarantee it to be strictly fresh in its respective line.

Thursday's Offerings

2,000 TINS ROWNTREE'S PASTILES AND JUJUBES, all flavors. Regular price per tin, 15c. Thursday..... **10c**

CADBURY'S DELICIOUS MILK CHOCOLATE. Regular price per packet, 20c. Thursday, 2 for **25c**

New Curtain Muslins Just in at Prices That Compel Attention

ECRU MADRAS

MADRAS MUSLINS, in ecru shade, with plain edges, frilled edges and tasseled edges, in a large assortment of designs. Prices ranging from, per yard, 75c, 65c, 50c, 35c, 25c and **20¢**

COLORED MADRAS

MADRAS MUSLINS, in colored effects, with plain and tasseled edges. The variety of designs and colorings in these are exceptionally good. Prices range from, per yard, $2.50 to ..... **40¢**

CURTAIN MUSLINS

CURTAIN MUSLINS, in white and ecru, in large and small coin spot. Prices, per yard, 50c, 40c, 35c, 25c ..... **15¢**

NOTTINGHAM CURTAINING

WE ARE SHOWING an exceptionally large range of designs in this line, both in ecru and white. Prices range from, per yard, 35c, 25c, 20c, 15c ..... **10¢**

Replenish Your Stationery Needs Here

There is no better place in the city to fill your stationery wants than this store. Not only is the stock of the very highest quality, but it is indeed large.

STATIONERY in boxes containing 4 quires of paper and 3 packets of envelopes to match. Special Price **50c**

STATIONERY, highest quality, in boxes, at, per box, $2.50, $1.50, $1.00, 85c, 75c, 60c, 50c ..... **35¢**

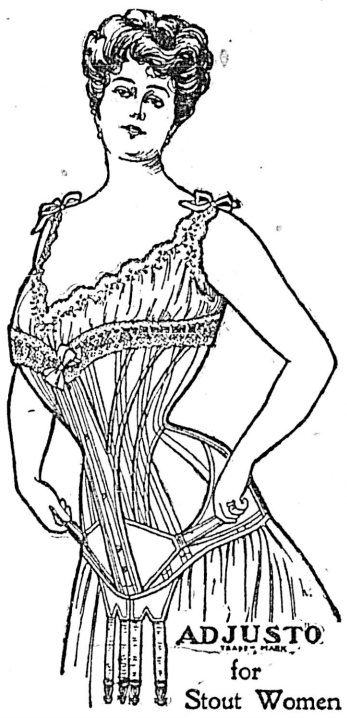

for Stout Women

A Few Hints Regarding the Selection of Your Corsets

Great care should be used in the selection of the proper style of corset. The smartly gowned lady of today owes her graceful figure to the proper corset. The best way to test the merits of Bon-Ton or Royal Worcester Corsets is to wear them. The illustrations on this page truthfully portray a few of the leading models, their smart designs, and their fashionable lines. Special care should be used in the selection of your model. Don't be satisfied with the first one you see. The advice of the specialist is invaluable. She will assist you and arrange a fitting, if desired.

BON-TON CORSETS. Price, $9.00 to **$4.50**

ROYAL WORCESTER CORSETS, from $4.00 to **$1.75**

ROYAL WORCESTER ADJUSTO, the only practical and hygienic form reducing model for stout women, in sizes from 22 to 36, at from $6.50 to **$4.50**

Remarkable Shoe Values

If you go down to the bottom of any great business you will find that the whole secret of low prices lies in this one fact—**the magnitude of the business.**

That explains how Victoria people can buy here such good values in shoes at such low prices. We list a few:

WOMEN'S TAN BLUCHER OXFORD SHOES. These shoes come in all shapes and styles, $1.25 and **$1.75**

WOMEN'S BLACK KID BLUCHER OXFORD SHOES, $1.25 and **$1.75**

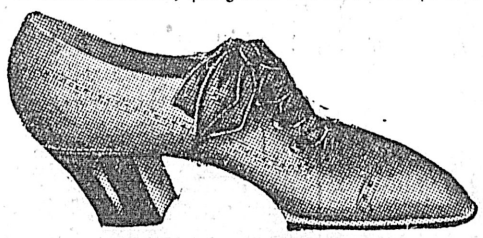

WOMEN'S PATENT LEATHER GIBSON TIE SHOES, Cuban heels, American make. Price **$2.50**

WOMEN'S TAN KID BLUCHER BOOTS, low heels. A good boot for a girl taking ladies' size **$1.50**

MEN'S BUFF LEATHER LACE BOOTS, $1.75 and **$2.00**

MEN'S BOX CALF BLUCHER BOOTS, stout sewn soles **$2.50**

MEN'S TAN KID BLUCHER BOOTS.. **$3.00**

MEN'S DONGOLA BLUCHER OXFORDS. Price **$1.75**

BOYS' BOX CALF SCHOOL BOOTS, $1.50 and **$1.75**

GIRLS' TAN OR BLACK KID OXFORD SHOES, $1.25 and..... **$1.50**

IT IS WORTH REMEMBERING that we give free shines with all shoes, value $3.50 and up—5 free coupons with $3.50 shoes, and 10 with $5.00 shoes.

Unmatchable Values From the Corset Cover Tables

This sale offers unlimited opportunities of replenishing your needs in Corset Covers. Some exceedingly pretty styles are included, and at prices so as to allow all purses to participate.

Ladies' Corset Covers, 15¢

These are made of fine quality Cambric, very serviceable, in plain styles, all sizes. Special during our June Whitewear Sale..... **15c**

Ladies' Corset Covers, 25¢

Made of good quality Cambric, nicely finished and trimmed with embroidery. Extra special during our Whitewear Sale. **25c**

Ladies' Corest Covers, 35¢

These are splendid value. They are made of fine Cambric, trimmed with lace, and two rows of insertion down front. Special at our June Whitewear Sale..... **35c**

Also a splendid assortment ranging in price from 40c up to **$3.75**

Wireless News From the Furniture Department

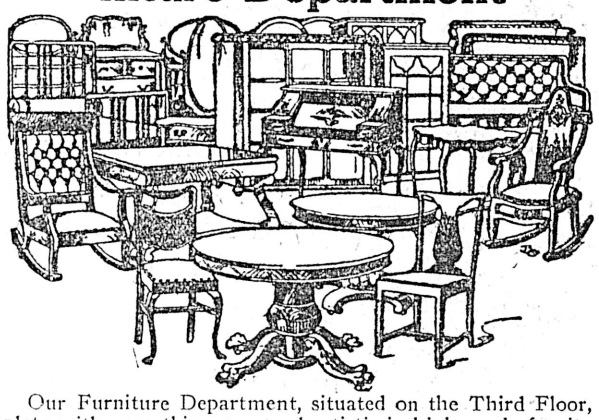

Our Furniture Department, situated on the Third Floor, is replete with everything new and artistic in high-grade furniture. When in the store, whether you wish to purchase or not, we would consider it a favor should you allow us to show you around.

SPECIAL DINING-ROOM SUITE, IN HARDWOOD, EARLY ENGLISH FINISH

Suite comprises one Buffet, full size, with long English plate mirror at back, one Dining Table, 6 ft. x 42 in., of massive type, and 6 Dining Chairs. The dining chairs have box framed seats, leather covered. And there are 2 Arm Chairs and 4 Side Chairs in the set.

CARLOADS OF BEDROOM FURNITURE IN MAHOGANY AND IN OAK

High Grade Goods—Best material and workmanship throughout—Reasonable Prices—Handsome and up-to-date designs. A few of our prices are as follows:—

Mahogany Bureaux in the "PRINCESS" Style..... **$25.90**
Oak Bureaux in the "PRINCESS" Style..... **25.00**
Mahogany Bureaux in the "PRINCESS' Style..... **27.50**
Oak Bureaux in the "PRINCESS" Style..... **27.50**
Mahogany Bureaux in the "PRINCESS" Style..... **30.00**
Oak Bureaux in the "PRINCESS' Style..... **30.00**
Mahogany Bureau in the "PRINCESS' Style..... **32.50**
Oak Bureaux in the "PRINCESS" Style..... **32.50**
Mahogany Bureaux in the "PRINCESS" Style..... **35.00**
Oak Bureaux in the "PRINCESS" Style..... **35.00**
Mahogany "Duchess" Bureaux..... **50.00**
Oak "Duchess" Bureaux..... **50.00**
"Cheval" Dressing Bureaux, with wing side mirrors, made in both Oak and Mahogany. Prices, $65, $68.75, $72.50 and **89.00**

Store Closes at 5:30 Saturday, at 9.30 p. m.

DAVID SPENCER, LTD.

Store Closes at 5:30 Saturday, at 9:30 p. m.